MARINER

WALL BRACKETS

WALL BRACKETS CATALOGUE

CLASSIC
WALL BRACKETS

SUPREME LUXURY EXPERIENCE

SINCE 1893

WALL BRACKET– Ref.: 02531.0
Height: 55 cm / 21,65 in
Width: 26 cm / 10,24 in
Depth: 20 cm / 7,87 in
Net weight: 4,20 Kg / 9,25 lb
Finish: OF (55)

WALL BRACKET– Ref.: 18155.0
Height: 25 cm / 9,84 in
Width: 20 cm / 7,87 in
Depth: 28 cm / 11,02 in
Net weight: 2,33 Kg / 5,13lb
Finish: AN.PV (254)

WALL BRACKET– Ref.: 18156.0
Height: 25 cm / 9,84 in
Width: 42 cm /16,54 in
Depth: 25 cm / 9,84 in
Net weight: 4,80 Kg / 10,57 lb
Finish: AN.PV (254)

WALL BRACKET– Ref.: 18490.0
Height: 65 cm / 25,59 in
Width: 24 cm / 9,45 in
Depth: 25 cm / 9,84 in
Net weight: 4,50 Kg / 9,91 lb
Finish: PLA. ANT/NB (390)

WALL BRACKET– Ref.: 18581.0
Height: 47 cm / 18,5 in
Width: 51 cm / 20,08 in
Depth: 27 cm / 10,63 in
Net weight: 6,60 Kg / 14,54 lb
Finish: OF (55)

WALL BRACKET– Ref.: 18644.0
Height: 29 cm / 11,42 in
Width: 44 cm / 17,32 in
Depth: 24 cm / 9,45 in
Net weight: 5,57 Kg / 12,27 lb
Finish: AN (49)

WALL BRACKET– Ref.: 18645.0
Height: 30 cm / 11,81 in
Width: 20 cm / 7,87 in
Depth: 29 cm / 11,42 in
Net weight: 3,14 Kg / 6,92 lb
Finish: AN (49)

WALL BRACKET– Ref.: 18739.0
Height: 16 cm / 6,3 in
Width: 34 cm / 13,39 in
Depth: 17 cm / 6,69 in
Net weight: 1,40 Kg / 3,08 lb
Finish: AN.PV (254)

WHITE ALABASTER

WALL BRACKET– Ref.: 18739.1
(BRANDY ALABASTER)

WALL BRACKET– Ref.: 18898.0
Height: 20 cm / 7,87 in
Width: 35 cm / 13,78 in
Depth: 18 cm / 7,09 in
Net weight: 3,20 Kg / 7,05 lb
Finish: OF (55)

WHITE ALABASTER

WALL BRACKET– Ref.: 18898.1
(BRANDY ALABASTER)

WALL BRACKET– Ref.: 19012.0
Height: 99 cm / 38,98 in
Width: 46 cm / 18,11 in
Depth: 25 cm / 9,84 in
Net weight: 7,06 Kg / 15,55 lb
Finish: OA (231)

WALL BRACKET– Ref.: 19069.0
Height: 31 cm / 12,2 in
Width: 30 cm / 11,81 in
Depth: 18 cm / 7,09 in
Net weight: 2,30 Kg / 5,07 lb
Finish: OF/NST (100)

WALL BRACKET– Ref.: 19084.0
Height: 73 cm / 28,74 in
Width: 42 cm / 16,54 in
Depth: 20 cm / 7,87 in
Net weight: 7,01 Kg / 15,44 lb
Finish: OF (55)

WALL BRACKET– Ref.: 19085.0
Height: 73 cm / 28,74 in
Width: 42 cm / 16,54 in
Depth: 20 cm / 7,87 in
Net weight: 7,01 Kg / 15,44 lb
Finish: OF (55)

WALL BRACKET– Ref.: 19100.0
Height: 67 cm / 26,38 in
Width: 36 cm / 14,17 in
Depth: 40 cm / 15,75 in
Net weight: 7,22 Kg / 15,90 lb
Finish: OA (231)

WALL BRACKET– Ref.: 19158.0
Height: 44 cm / 17,32 in
Width: 21 cm / 8,27 in
Depth: 15 cm / 5,91 in
Net weight: 4,60 Kg / 10,13 lb
Finish: OF (55)

WALL BRACKET– Ref.: 19137.0
Height: 157 cm / 61,81 in
Width: 32 cm / 12,6 in
Depth: 27 cm / 10,63 in
Net weight: 11,40 Kg / 25,11 lb
Finish: BROX/AN (218)

WALL BRACKET– Ref.: 19166.0
Height: 30 cm / 11,81 in
Width: 21 cm / 8,27 in
Depth: 10 cm / 3,94 in
Net weight: 2,40 Kg / 5,29 lb
Finish: OF (55)

WALL BRACKET– Ref.: 19211.1
Height: 28 cm / 11,02 in
Width: 20 cm / 7,87 in
Depth: 35 cm / 13,78 in
Net weight: 3,40 Kg / 7,49 lb
Finish: OF (55)

AMBER CRYSTAL

WALL BRACKET– Ref.: 19298.1
Height: 72 cm / 28,35 in
Width: 44 cm / 17,32 in
Depth: 22 cm / 8,66 in
Net weight: 4,60 Kg / 10,13 lb
Finish: POE (380)

WALL BRACKET– Ref.: 19230.0
Height: 97 cm / 38,19 in
Width: 40 cm / 15,75 in
Depth: 20 cm / 7,87 in
Net weight: 9,01 Kg / 19,85 lb
Finish: OA (231)

WALL BRACKET– Ref.: 19328.0
Height: 64 cm / 25,2 in
Width: 47 cm / 18,5 in
Depth: 25 cm / 9,84 in
Net weight: 5,80 Kg / 12,78 lb
Finish: OF (55)

WALL BRACKET– Ref.: 19347.0
Height: 86 cm / 33,86 in
Width: 50 cm / 19,69 in
Depth: 25 cm / 9,84 in
Net weight: 7,80 Kg / 17,18 lb
Finish: OA (231)

WALL BRACKET– Ref.: 19386.0
Height: 51 cm / 20,08 in
Width: 38 cm / 14,96 in
Depth: 20 cm / 7,87 in
Net weight: 6,80 Kg / 14,98 lb
Finish: PL. ANT (387)

WHITE GLASS

WALL BRACKET– Ref.: 19386.1
Height: 51 cm / 20,08 in
Width: 38 cm / 14,96 in
Depth: 20 cm / 7,87 in
Net weight: 6,80 Kg / 14,98 lb
Finish: OF (55)

GOLD GLASS

WALL BRACKET– Ref.: 19388.0
Height: 65 cm / 25,59 in
Width: 23 cm / 9,06 in
Depth: 22 cm / 8,66 in
Net weight: 2,62 Kg / 5,77 lb
Finish: OF/NST (100)

WALL BRACKET– Ref.: 19397.0
Height: 41 cm / 16,14 in
Width: 27 cm / 10,63 in
Depth: 15 cm / 5,91 in
Net weight: 2,23 Kg / 4,91 lb
Finish: OF (55)

WALL BRACKET– Ref.: 19398.0
Height: 41 cm / 16,14 in
Width: 27 cm / 10,63 in
Depth: 15 cm / 5,91 in
Net weight: 2,23 Kg / 4,91 lb
Finish: OF (55)

WALL BRACKET– Ref.: 19443.0
Height: 35 cm / 13,78 in
Width: 21 cm / 8,27 in
Depth: 11 cm / 4,33 in
Net weight: 2,31 Kg / 5,90 lb
Finish: OF (55)

WHITE ALABASTER

WALL BRACKET– Ref.: 19492.0
Height: 61 cm / 24,02 in
Width: 34 cm / 13,39 in
Depth: 29 cm / 11,42 in
Net weight: 4,20 Kg / 9,25 lb
Finish: OF/NST (100)

WALL BRACKET– Ref.: 19496.0
Height: 31 cm / 12,2 in
Width: 32 cm / 12,6 in
Depth: 12 cm / 4,72 in
Net weight: 3,99 Kg / 8,79 lb
Finish: PLA.VI. (56)

WHITE GLASS

WALL BRACKET– Ref.: 19496.1
Height: 31 cm / 12,2 in
Width: 32 cm / 12,6 in
Depth: 12 cm / 4,72 in
Net weight: 3,99 Kg / 8,79 lb
Finish: OF (55)

GOLD GLASS

WALL BRACKET– Ref.: 19521.0
Height: 40 cm / 15,75 in
Width: 24 cm / 9,45 in
Depth: 12 cm / 4,72 in
Net weight: 4,01 Kg / 8,83 lb
Finish: OF (55)

WALL BRACKET– Ref.: 19572.1
Height: 24 cm / 9,45 in
Width: 41 cm / 16,14 in
Depth: 21 cm / 8,27 in
Net weight: 3,78 Kg / 8,33 lb
Finish: OF (55)

GOLD GLASS

WALL BRACKET– Ref.: 19604.0
Height: 24 cm / 9,45 in
Width: 46 cm / 18,11 in
Depth: 23 cm / 9,06 in
Net weight: 3,60 Kg / 7,93 lb
Finish: OF (55)

Ref.: 19604.0 (Scholer crystal)

Ref.: 19604.1 (Swarovski crystal)

WALL BRACKET– Ref.: 19648.0
Height: 19 cm / 7,48 in
Width: 46 cm / 18,11 in
Depth: 21 cm / 8,27 in
Net weight: 3,00 Kg / 6,61 lb
Finish: OF (55)

WALL BRACKET– Ref.: 19673.0
Height: 80 cm / 31,5 in
Width: 30 cm / 11,81 in
Depth: 24 cm / 9,45 in
Net weight: 7,11 Kg / 15,66 lb
Finish: OF (55)

WALL BRACKET– Ref.: 19766.0
Height: 53 cm / 20,87 in
Width: 36 cm / 14,17 in
Depth: 24 cm / 9,45 in
Net weight: 3,26 Kg / 7,18 lb
Finish: OF (55)

WALL BRACKET– Ref.: 19767.0
Height: 42 cm / 16,54 in
Width: 21 cm / 8,27 in
Depth: 24 cm / 9,45 in
Net weight: 2,70 Kg / 5,95 lb
Finish: OF (55)

WALL BRACKET– Ref.: 19815.0
Height: 42 cm / 16,54 in
Width: 40 cm / 15,75 in
Depth: 25 cm / 9,84 in
Net weight: 3,58 Kg / 7,89 lb
Finish: OF (55)

WALL BRACKET– Ref.: 19838.0
Height: 50 cm / 19,69 in
Width: 40 cm / 15,75 in
Depth: 24 cm / 9,45 in
Net weight: 2,54 Kg / 5,59 lb
Finish: OF/NST (100)

SWAROVSKI ELEMENTS

WALL BRACKET– Ref.: 19849.0
Height: 65 cm / 25,59 in
Width: 64 cm / 25,2 in
Depth: 40 cm / 15,75 in
Net weight: 15,80 Kg / 34,80 lb
Finish: OF (55)

SCHOLER CRYSTAL

WALL BRACKET– Ref.: 19880.0
Height: 60 cm / 23,62 in
Width: 37 cm / 14,57 in
Depth: 15 cm / 5,91 in
Net weight: 3,20 Kg / 7,05 lb
Finish: PLA.VI (56)

WALL BRACKET– Ref.: 19881.0
Height: 60 cm / 23,62 in
Width: 37 cm / 14,57 in
Depth: 15 cm / 5,91 in
Net weight: 3,20 Kg / 7,05 lb
Finish: PLA.VI (56)

WALL BRACKET– Ref.: 19882.0
Height: 52 cm / 20,47 in
Width: 50 cm / 19,69 in
Depth: 23 cm / 9,06 in
Net weight: 5,53 Kg / 12,18 lb
Finish: PLA.VI (56)

WALL BRACKET– Ref.: 19891.0
Height: 77 cm / 30,31 in
Width: 28 cm / 11,02 in
Depth: 14 cm / 5,51 in
Net weight: 2,20 Kg / 4,85 lb
Finish: PLA.VI (56)

WALL BRACKET– Ref.: 19892.0
Height: 110 cm / 43,31 in
Width: 28 cm / 11,02 in
Depth: 14 cm / 5,51 in
Net weight: 1,80 Kg / 3,96 lb
Finish: OF (55)

WALL BRACKET– Ref.: 19921.0
Height: 100 cm / 39,37 in
Width: 64 cm / 25,2 in
Depth: 38 cm / 14,96 in
Net weight: 16,71 Kg / 36,81 lb
Finish: OA (231)

SCHOLER CRYSTAL

WALL BRACKET– Ref.: 19929.0
Height: 92 cm / 36,22 in
Width: 60 cm / 23,62 in
Depth: 30 cm / 11,81 in
Net weight: 14,40 Kg / 31,72 lb
Finish: OA (231)

SCHOLER CRYSTAL

WALL BRACKET– Ref.: 19954.0
Height: 53 cm / 20,87 in
Width: 45 cm / 17,72 in
Depth: 23 cm / 9,06 in
Net weight: 4,00 Kg / 8,81 lb
Finish: PLA. VI/NB (455)

WALL BRACKET– Ref.: 20050.0
Height: 68 cm / 26,77 in
Width: 15 cm / 5,91 in
Depth: 27 cm / 10,63 in
Net weight: 3,00 Kg / 6,61 lb
Finish: OF (55)

WALL BRACKET– Ref.: 20006.0
Height: 51 cm / 20,08 in
Width: 30 cm / 11,81 in
Depth: 27 cm / 10,63 in
Net weight: 4,20 Kg / 9,25 lb
Finish: OF (55)

WALL BRACKET– Ref.: 20023.0
Height: 65 cm / 25,59 in
Width: 41 cm / 16,14 in
Depth: 20 cm / 7,87 in
Net weight: 7,00 Kg / 15,42 lb
Finish: OA (231)

WALL BRACKET– Ref.: 20051.0
Height: 62 cm / 24,41 in
Width: 38 cm / 14,96 in
Depth: 22 cm / 8,66 in
Net weight: 5,00 Kg / 11,01 lb
Finish: OA/B/NB (456)

WALL BRACKET– Ref.: 20051.0
Height: 62 cm / 24,41 in
Width: 38 cm / 14,96 in
Depth: 22 cm / 8,66 in
Net weight: 5,00 Kg / 11,01 lb
Finish: P.ANT/B/NB (457)

WALL BRACKET– Ref.: 20066.0
Height: 61 cm / 24,02 in
Width: 42 cm / 16,54 in
Depth: 24 cm / 9,45 in
Net weight: 6,00 Kg / 13,22 lb
Finish: OF/NST (100)

WALL BRACKET– Ref.: 20082.0
Height: 89 cm / 35,04 in
Width: 22 cm / 8,66 in
Depth: 19 cm / 7,48 in
Net weight: 4,25 Kg / 9,36 lb
Finish: OA/NB (288)

WALL BRACKET– Ref.: 20093.0
Height: 47 cm / 18,5 in
Width: 31 cm / 12,2 in
Depth: 18 cm / 7,09 in
Net weight: 1,84 Kg / 4,05 lb
Finish: OA (231)

WALL BRACKET– Ref.: 20094.0
Height: 42 cm / 16,54 in
Width: 39 cm / 15,35 in
Depth: 15 cm / 5,91 in
Net weight: 1,85 Kg / 4,07 lb
Finish: OF (55)

WALL BRACKET– Ref.: 20102.0
Height: 49 cm / 19,29 in
Width: 37 cm / 14,57 in
Depth: 18 cm / 7,09 in
Net weight: 4,30 Kg / 9,47 lb
Finish: OA (231)

WALL BRACKET– Ref.: 20103.0
Height: 107 cm / 42,13 in
Width: 49 cm / 19,29 in
Depth: 17 cm / 6,69 in
Net weight: 5,00 Kg / 11,01 lb
Finish: OA (231)

WALL BRACKET– Ref.: 20111.0
Height: 46 cm / 18,11 in
Width: 33 cm / 12,99 in
Depth: 13 cm / 5,12 in
Net weight: 1,63 Kg / 3,59 lb
Finish: OA (231)

WALL BRACKET– Ref.: 20185.0
Height: 68 cm / 26,77 in
Width: 43 cm / 16,93 in
Depth: 27 cm / 10,63 in
Net weight: 6,15 Kg /13,55 lb
Finish: OA/NB (288)

WALL BRACKET– Ref.: 20265.0
Height: 48 cm / 18,9 in
Width: 10 cm / 3,94 in
Depth: 17 cm / 6,69 in
Net weight: 2,00 Kg /4,41 lb
Finish: OA (231)

WALL BRACKET– Ref.: 20266.0
Height: 22 cm / 8,66in
Width: 12 cm / 4,72 in
Depth: 16 cm / 6,3 in
Net weight: 2,00 Kg /4,41 lb
Finish: OA (231)

WALL BRACKET– Ref.: 20118.0
Height: 36 cm / 14,17 in
Width: 16 cm / 6,3 in
Depth: 29 cm / 11,42 in
Net weight: 1,68 Kg /3,70 lb
Finish: AN(49)

GALLERY
WALL BRACKETS

SUPREME LUXURY EXPERIENCE

SINCE 1893

WALL BRACKET– Ref.: 19924.0
Height: 73 cm / 28,74 in
Width: 19 cm / 7,48 in
Depth: 19 cm / 7,48 in
Net weight: 2,01 Kg /4,43 lb
Finish: PLA.B (4)

WALL BRACKET– Ref.: 19968.0
Height: 54 cm / 21,26 in
Width: 14 cm / 5,51 in
Depth: 20 cm / 7,87 in
Net weight: 3,40 Kg /7,49 lb
Finish: PLA.B (4)

WALL BRACKET– Ref.: 20001.0
Height: 53 cm / 20,87 in
Width: 34 cm / 13,39 in
Depth: 17 cm / 6,69 in
Net weight: 5,60 Kg /12,33 lb
Finish: OF (55)

WALL BRACKET– Ref.: 20029.0
Height: 88 cm / 34,65 in
Width: 60 cm / 23,62 in
Depth: 35 cm / 13,78 in
Net weight: 14,20 Kg /31,28 lb
Finish: OF (55)

WALL BRACKET– Ref.: 20032.0
Height: 95 cm / 37,4 in
Width: 35 cm / 13,78 in
Depth: 15 cm / 5,91 in
Net weight: 4,10 Kg /9,03 lb
Finish: NI.B (516)

WALL BRACKETS CATALOGUE

WALL BRACKET– Ref.: 20083.0
Height: 26 cm / 10,24 in
Width: 24 cm / 9,45 in
Depth: 13 cm / 5,12 in
Net weight: 1,55 Kg /3,41 lb
Finish: PLA.B (4)

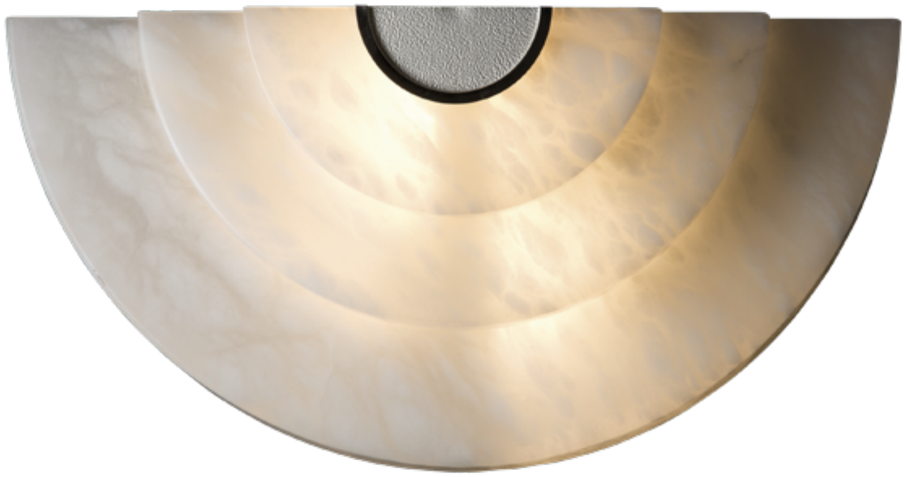

WALL BRACKET– Ref.: 20099.0
Height: 23 cm / 9,06 in
Width: 41 cm / 16,14 in
Depth: 12 cm / 4,72 in
Net weight: 3,00 Kg /6,61 lb
Finish: PL.ANT. (387)

WALL BRACKET– Ref.: 20090.0
Height: 12 cm / 4,72 in
Width: 41 cm / 16,14 in
Depth: 23 cm / 9,06 in
Net weight: 3,50 Kg /7,71 lb
Finish: PL.ANT (387)

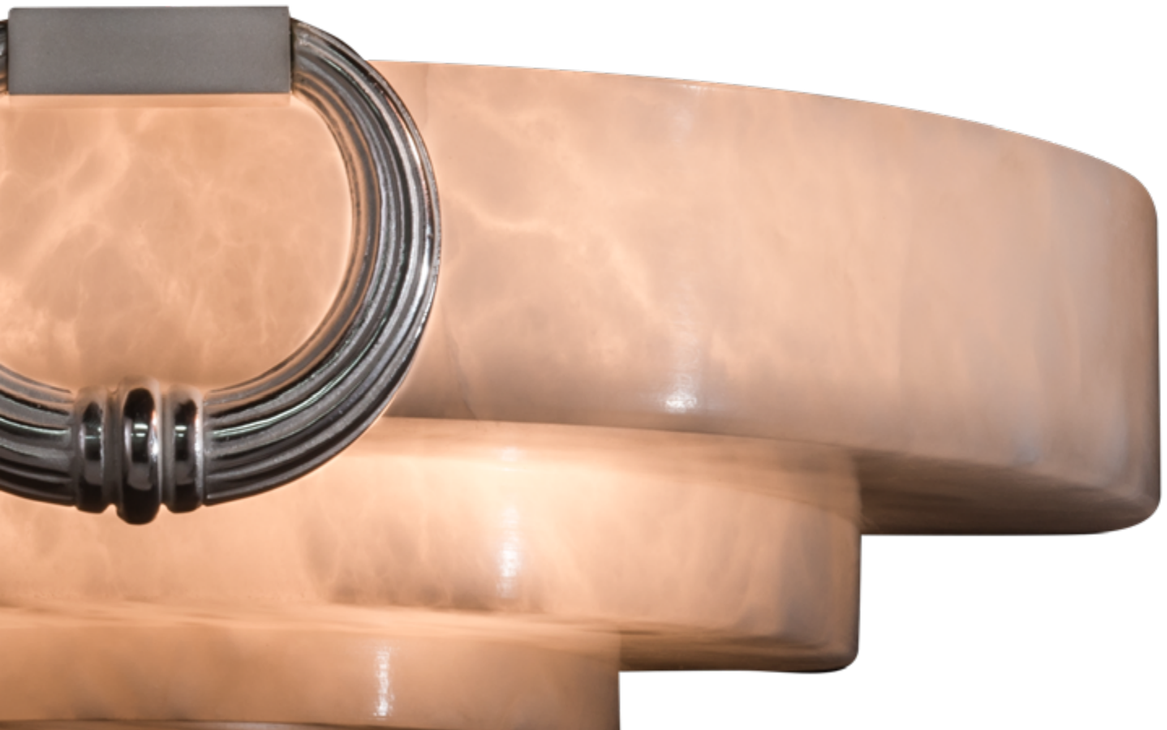

WALL BRACKET– Ref.: 20142.1
Height: 40 cm / 15,75 in
Width: 21 cm / 8,27 in
Depth: 11 cm / 4,33 in
Net weight: 6,00 Kg /13,22 lb
Finish: OA (231)

WALL BRACKET– Ref.: 20144.1
(24K Gold Glass)
Height: 41 cm / 16,14 in
Width: 26 cm / 10,24 in
Depth: 13 cm / 5,12 in
Net weight: 4,00 Kg /8,81 lb
Finish: OA (231)

WALL BRACKET– Ref.: 20152.0
Height: 40 cm / 15,75 in
Width: 24 cm / 9,45 in
Depth: 12 cm / 4,72 in
Net weight: 4,90 Kg /10,79 lb
Finish: CR.B (420)

WALL BRACKET– Ref.: 20160.1
Height: 39 cm / 15,35 in
Width: 28 cm / 11,02 in
Depth: 17 cm / 6,69 in
Net weight: 3,10 Kg /6,83 lb
Finish: CR.B (420)

WALL BRACKET– Ref.: 20161.0
Height: 86 cm / 33,86 in
Width: 20 cm / 7,87 in
Depth: 10 cm / 3,94 in
Net weight: 6,1 Kg / 13,44 lb
Finish: B.BR (550)

WALL BRACKET– Ref.: 20163.0
Height: 65 cm / 25,59 in
Width: 20 cm / 7,87 in
Depth: 10 cm / 3,94 in
Net weight: 5,75 Kg / 12,00 lb
Finish: B.BR (550)

WALL BRACKET– Ref.: 20162.0
Height: 45 cm / 17,72 in
Width: 20 cm / 7,87 in
Depth: 10 cm / 3,94 in
Net weight: 3,70 Kg / 8,15 lb
Finish: B.BR (550)

WALL BRACKET– Ref.: 20165.0
Height: 44 cm / 17,32 in
Width: 22 cm / 8,66 in
Depth: 11 cm / 4,33 in
Net weight: 3,35 Kg / 7,38 lb
Finish: PL.ANT. (387)

WALL BRACKET– Ref.: 20212.0
Height: 42 cm / 16,54 in
Width:13 cm / 5,12 in
Depth: 17 cm / 6,69 in
Net weight: 1,55 Kg / 3,41 lb
Finish: DB (67)

WALL BRACKET– Ref.: 20213.0
Height: 72 cm / 28,35 in
Width:13 cm / 5,12 in
Depth: 17 cm / 6,69 in
Net weight: 2,39 Kg / 5,26 lb
Finish: DB (67)

WALL BRACKET– Ref.: 20217.0
Height: 39 cm / 15,35 in
Width:24 cm / 9,45 in
Depth: 16 cm / 6,3 in
Net weight: 2,65 Kg / 5,84 lb
Finish: DB (67)

WALL BRACKET– Ref.: 20233.0
Height: 26 cm / 10,24 in
Width:13 cm / 5,12 in
Depth: 23 cm / 9,06 in
Net weight: 3,10 Kg / 6,83 lb
Finish: D.B/ F.U (591)

WALL BRACKET– Ref.: 20256.0
Height: 45 cm / 17,72 in
Width: 11 cm / 4,33 in
Depth: 17 cm / 6,69 in
Net weight: 4,00 Kg / 8,81 lb
Finish: DB (67)

WALL BRACKET– Ref.: 20255.0
Height: 45 cm / 17,72 in
Width: 28 cm / 11,02 in
Depth: 15 cm / 5,91 in
Net weight: 7,00 Kg / 15,42 lb
Finish: DB (67)

WALL BRACKET– Ref.: 20261.0
(Fume crystal)
Height: 47 cm / 18,5 in
Width: 40 cm / 15,75 in
Depth: 19 cm / 7,48 in
Net weight: 3,00 Kg / 6,61 lb
Finish: DB (67)

WALL BRACKET – Ref.: 20277
Height: 52 cm / 20,47 in
Width: 29 cm / 11,42 in
Depth: 17 cm / 6,69 in
Net weight: 10,00 Kg / 22,03 lb
Finish: OA (231)
Materials: Casted Bronze & Venetian glass.
4 (G9)

WALL BRACKET – Ref.: 20272
Height: 41 cm / 16,14 in
Width: 28 cm / 11,02 in
Depth: 13 cm / 5,12 in
Net weight: 8,00 Kg / 17,62 lb
Finish: DB (67)
Materials: Casted Bronze & Venetian glass.
2 E-14

WALL BRAQUET– Ref.: 20282.0
Height: 57cm / 68,9 in
Width: 31 cm / 12,2 in
Depth: 20 cm / 7,87 in
Net weight: 4,7Kg / 10,35lb
Finish: OA.DB/NAB (595/515)
Shade Ref: 629.043
Materials: Casted Bronze & Wood
1 (E27)

WALL BRAQUET– Ref.: 20086.0
Height: 24cm / 9,45 in
Width: 20 cm / 7,87 in
Depth: 11 cm / 4,33in
Net weight: 4,7Kg / 10,35lb
Finish: OA (231)
Materials: Casted Bronze & White Alabaster 1 (G9)

WALL BRACKET – Ref.: 20298
Height: 14 cm / 5,51 in
Width: 52 cm / 20,47 in
Depth: 19 cm / 7,48 in
Net weight: 8,00 Kg / 17,62 lb
Finish: OF (55)
Materials: Casted bronze & Brass
2 (G9)

WALL BRACKET – Ref.: 20301.0
Height: 35 cm / 13,7 in
Width: 32 cm / 12,6 in
Depth: 15 cm / 5,90 in
Net weight: 2,00 Kg / 4,41 lb
Finish: OA (231)
Shade Ref: 629.051
Materials: Casted bronze & Brass
2 (E-14)

WALL BRACKET – Ref.: 20302.0
Height: 36cm / 14,17 in
Width: 22 cm / 8,66 in
Depth: 23/40 cm / 9,05 / 15,74 in
Net weight: 2,00 Kg / 4,41 lb
Finish: OA (231)
Shade Ref: 629.052
Materials: Casted bronze & Brass
1 (E-14)

WALL BRACKET – Ref.: 20303.0
Height: 38 cm / 14,96 in
Width: 18 cm / 7,08 in
Depth: 10 cm / 3,93in
Net weight: 2,00 Kg / 4,41 lb
Finish: OA (231)
Shade Ref: 629.057
Materials: Casted bronze & Brass
1 (E-14)

WALL BRACKET – Ref.: 20304.0
Height: 40 cm / 15,74 in
Width: 18 cm / 7,08 in
Depth: 10 cm / 3,93in
Net weight: 2,00 Kg / 4,41 lb
Finish: OA (231)
Shade Ref: 629.057
Materials: Casted bronze & Brass
1 (E-14)

WALL BRACKET – Ref.: 20311.0
Height: 38 cm / 14,9 in
Width: 30 cm / 11,8 in
Depth: 20 cm / 7,80 in
Net weight: 2,00 Kg / 4,41 lb
Finish: OA (231)
Shade Ref: 629.051
Materials: Casted bronze & Brass
2 (E-14)

MARINER
MARINER
MARINER
MARINER
MARINER
Made in Germany
MARINER
Made in

FINISHES

OA (231)

Antique Gold Plated

OF (55)

French Gold

DB (67)

Polished Brass

POE (380)

Old Gold Leaf

BROX (211)

Oxidised Bronze

AN (491)

Art Nouveau

BE (316)

Aged Bronze

PPE (391)

Old Silver Leaf

PL.ANT (387)

Antique Silver Plated

PL.B (04)

Polished Silver

PLA.VI (56)

Old Silver

AC.B (477)

Polished Steel

NI.B. (516)

Polished Nickel

CR.B (420)

Polished Chrome

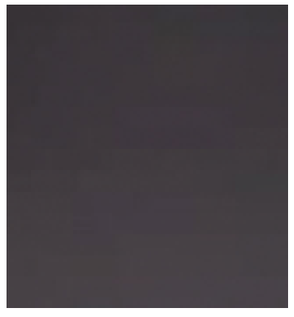

FU (563)

B.BR (550)

marinerluxury.com