MARINER

CLASSIC FURNITURE COLLECTION

GENERALITAT VALENCIANA
Conselleria de Economía Sostenible, Sectores Productivos Comercio y Trabajo

artesania
comunitat valenciana

1893

MARINER

SUPREME LUXURY EXPERIENCE

SINCE1893

MADE IN SPAIN

Design, passion and a great deal of craft. One thing that has never changed at Mariner in over a century is the commitment to a job well done. Our master craftmen have been able to permanently pass on their great attention to detail and experience to each generation, combining the most traditional methods with modern manufacturing techniques and turning each project into an authentic work of art.

All Mariner Craftsmen contribute, using their individual expertise, to make sure that the final product responds to the philosophy that represents the spirit of the brand and its most traditional values: Quality, Beauty, Customization and Perfection.

These are values that are always present, no matter what the nature of the project, from a simple loft to the most spectacular and unique palaces. The Quality and beauty of MARINER products have been succesfully tried and tested in a variety of markets on all five continents. The company´s international profile was confirmed soon after it was founded in the 19th century, because by 1915 MARINER had already sold it´s products in various European countries and the Americas.

Trade fairs as Milan (1927) or Philadelphia (1930) stand witness to MARINER´S presence on the international market in the 20th century. The lighting Show in Paris, Electro Mesehaus in Hannover, Eurolucce in Milan, Herbst in Frankfurt, Fine in Beirut or the Paris and Cologne Furniture Fairs, as well as the international Furniture and Lighting Fairs in Valencia, Spain. The latter since their inception are all examples of MARINER´S international profile, which today extends to over forty different countries around the worls.

HANDMADE

PASSION FOR THE INNOVATION
OF CLASSIC LUXURY FURNITURE.

ALL DESIGNS ARE INSPIRED IN PREVIOUS MOVEMENTS BUT ONLY A NEW TREND IS CREATED WHEN YOU HAVE THE CAPACITY OF INNOVATE AND LAST IN SPACE AND TIME.

TALENT & **PASION**

Each collection has more than 130 years of talent and passion in the creation of each one of its furniture pieces. All of them are the result of MARINER´S design team. Over time, the Company has specialised in high-end residential apartments, private residences and palaces. A tailor made service with a luxurious style and superior taste, within which every single element, even standard, becomes personalized, revealing how MARINER creations are the one and only in this field.

EXCLUSIVE & CUSTOMIZE **DESIGN**

The great flexibility that characterizes MARINER´S production allows the company to be competitive both in serial production dedicated to the residential sector and in custom made creations thanks to its Projects division, realized in classic or modern style, designed for prestigious villas, businesses and the most luxuries international hotels chains located all over the world.

LUXURY **CREATIONS**

For more than over a century, a constant in the history of the MARINER brand has been our passion for a well done job.
Our traditional craftsmen have been able to constantly transmit their experience and sensitiveness, generation after generation, combining traditional methods and modern production techniques thus converting every project into an authentic piece of art.

MATERIALS

FINISHES

Mariner offers a wide range of possibilities with its different finishingoptions for each of its collections and thus be able to combine in any decorative space. There is a priority to use premium products in the finishing process of high-end hand-crafted furniture, that must be applied with high quality technical equipment, that ensure to maximize the properties and qualities of the products.

FABRICS & LEATHERS

Fabrics come in unlimited patterns, textures, and colours. Fabric coversoffer a much better chance of complementing existing décor and getting the look you want. It has the versatility and colour range for any imagination. Whether solid, patterned or woven. Fabric is an excellent opportunity to express your style and create a piece that is uniquely your own.

With natural beauty and a unique character, top grain leather ads interest and prestige to any room. It is timeless and classic and looks even better with age.

BESPOKE
PROJECTS

You can create a trully personal luxury home that matches your style.
More than 80% of our collection can be altered for size, components, colors or material. We have our own projects and design department, where we can help our clients to develop their projects and assist them with solutions that meet their needs and their personal preferences. Always from a professional prospective and best quality of our products.

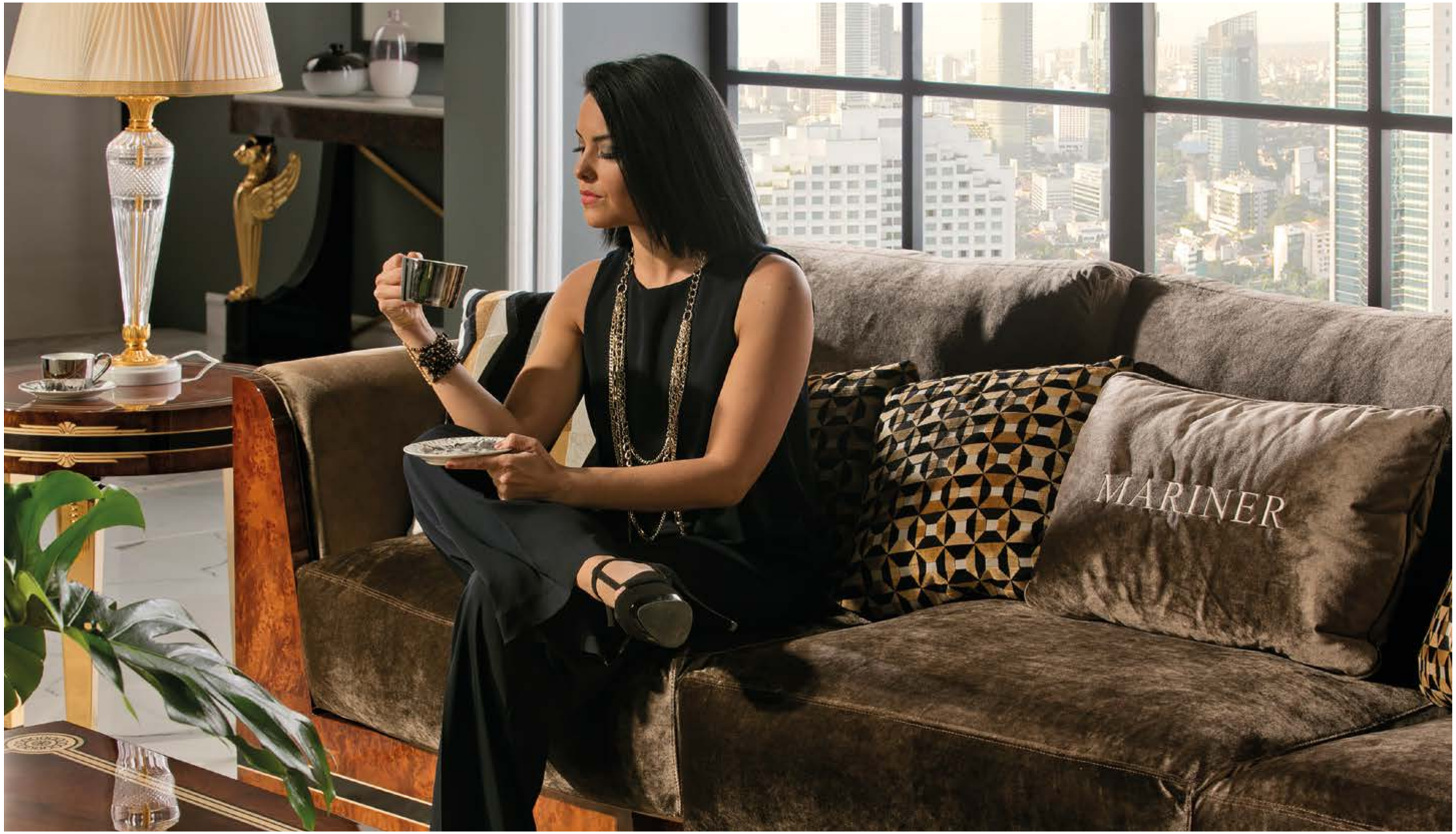

LIFESTYLE

Everything is ready: a good suit and a dining table awaiting the best galas. We eagerly look forward to welcoming close friends and we are expecting a great night. Our home feels cosy; there is a special light and the gentle breeze from the terrace brings in the scent of spring. We feel at ease and satisfied, we fit in with the environment; it is a reflection of ourselves and we are proud to be part of it.

INDEX

LIVING ROOM & SINGULAR PIECES 18

BEDROOM 206

DINING ROOM 128

OFFICE 248

LIVING ROOM

MADISON (page 20)

NANTES (page 58)

TRIANON (page 36)

BELGRAVIA (page 66)

WELLINGTON (page 44)

SINGULAR PIECES (page 74)

MADISON
COLLECTION

MADISON
LIVING ROOM

MADISON

LIVING ROOM

SOFA 3 SEATER – Ref.: 50532.0
Height: 95 cm / 37,4 in
Width: 275 cm / 108,27 in
Depth: 95 cm / 37,4 in
Net weight: 95,00 Kg / 209,25 lb
Finish: NO / OA (19/231)

SOFA 2 SEATER – Ref.: 50533.0
Height: 95 cm / 37,4 in
Width: 210 cm / 82,68 in
Depth: 95 cm / 37,4 in
Net weight: 80,00 Kg / 176,21 lb
Finish: NO / OA (19 /231)

SOFA 1 SEATER – Ref.: 50534.0
Height: 95 cm / 37,4 in
Width: 95 cm / 37,4 in
Depth: 95 cm / 37,4 in
Net weight: 51,00 Kg / 112,33 lb
Finish: NO / OA (19 /231)

Fabric: 241.228 / 241.227

COLLECTION MATERIALS: HIGH GLOSS WALNUT BURL VENEER, CASTED BRONZE ORNAMENTS & CALACATTA MARBLE.

MADISON
LIVING ROOM

SIDE TABLE – Ref.: 50353.0
(CALACATTA MARBLE TOP)
Height: 68 cm / 26,77 in
Width: 50Ø cm / 19,69 in
Net weight: 35,00 Kg / 77,09 lb
Finish: NO / OA (19 /231)

COFFEE TABLE – Ref.: 50535.0
(CALACATTA MARBLE TOP)
Height: 50 cm / 19,69 in
Width: 150Ø cm / 59,06Ø in
Net weight: 120,00 Kg / 264,32 lb
Finish: NO / OA (19 /231)

TV FURNITURE – Ref.: 50536.0
(CALACATTA MARBLE TOP)
Height: 60 cm / 23,62 in
Width: 220 cm / 86,61 in
Depth: 45 cm / 17,72 in
Net weight: 190,00 Kg / 418,50 lb
Finish: NO / OA (19 /231)

MADISON
LIVING ROOM

CONSOLE– Ref.: 50538.0
(CALACATTA MARBLE TOP)
Height: 90 cm / 35,43 in
Width: 100 cm / 39,37 in
Depth: 45 cm / 17,72 in
Net weight: 70,00 Kg / 154,19 lb
Finish: NO / OA (19 /231)

CONSOLE– Ref.: 50537.0
(CALACATTA MARBLE TOP)
Height: 90 cm / 35,43 in
Width: 170 cm / 66,93 in
Depth: 45 cm / 17,72 in
Net weight: 80,00 Kg / 176,21 lb
Finish: NO / OA (19 /231)

TRIANON
COLLECTION

TRIANON
LIVING ROOM

SOFA 1 SEATER – Ref.: 50474.0
Height: 111 cm / 43,7 in
Width: 123 cm / 48,43 in
Depth: 88 cm / 34,65 in
Net weight: 38,00 Kg / 83,70 lb
Finish: POE/NB / OA (425 /231)

SOFA 3 SEATER – Ref.: 50472.0
Height: 111 cm / 43,7 in
Width: 265 cm / 104,33 in
Depth: 88 cm / 34,65 in
Net weight: 74,00 Kg / 163,00 lb
Finish: POE/NB / OA (425 /231)

SOFA 2 SEATER – Ref.: 50473.0
Height: 111 cm / 43,7 in
Width: 200 cm / 78,74 in
Depth: 88 cm / 34,65 in
Net weight: 65,00 Kg / 143,17 lb
Finish: POE/NB / OA (425 /231)

Fabric: 243.064 / 243.065

COLLECTION MATERIALS: CASTED BRONZE ORNAMENTS, CARVINGS DECORATED WITH ANTIQUE GOLD LEAF, HIGH GLOSS WALNUT BURL VENEER, HIGH GLOSS BLACK PIANO LACQUER & MARBLE.

TRIANON
LIVING ROOM

COFFEE TABLE – Ref.: 50475.1
(EMPEROR MARBLE)
Height: 47 cm / 18,5 in
Width: 140 cm / 55,12 in
Depth: 140 cm / 55,12 in
Net weight: 131 Kg / 288,55 lb
Finish: POE/ NB (425)

COFFEE TABLE – Ref.: 50476.1
(EMPEROR MARBLE)
Height: 47 cm / 18,5 in
Width: 170 cm / 66,93 in
Depth: 95 cm / 37,4 in
Net weight: 120 Kg / 264,32 lb
Finish: POE/ NB (425)

** Also available in*
Calacatta Marble (.0)

CONSOLE – Ref.: 50411.0
(CALACATTA MARBLE)
Height: 88 cm / 34,65 in
Width: 131 cm / 51,57 in
Depth: 49 cm / 19,29 in
Net weight: 73 Kg / 160,79 lb
Finish: POE/NB (425)

SIDE TABLE – Ref.: 50412.1
(EMPEROR MARBLE)
Height: 63 cm / 24,8 in
Width: 71 cm / 27,95 in
Depth: 71 cm / 27,95 in
Net weight: 35 Kg / 77,09 lb
Finish: POE/NB (425)

COFFEE TABLE – Ref.: 50475.1
(EMPEROR MARBLE)
Height: 47 cm / 18,5 in
Width: 140 cm / 55,12 in
Depth: 140 cm / 55,12 in
Net weight: 131 Kg / 288,55 lb
Finish: POE/NB (425)

WELLINGTON
COLLECTION

SOFA 3 SEATER – Ref.: 50292.0
Height: 95 cm / 37,4 in
Width: 250 cm / 98,43 in
Depth: 95 cm / 37,4 in
Net weight: 110,00 Kg / 242,29 lb
Finish: WE.L/ DB (535 /67)

SOFA 2 SEATER – Ref.: 50293.0
Height: 95 cm / 37,4 in
Width: 180 cm / 70,87 in
Depth: 95 cm / 37,4 in
Net weight: 100,00 Kg / 220,26 lb
Finish: WE.L / DB (535 /67)

Suggested Fabric: 243.030 / 241.201

COLLECTION MATERIALS: HIGH GLOSS BLACK PIANO AND WHITE LACQUER WITH POLISHED BRASS CASTED BRONZE ORNAMENTS & CARVINGS DECORATED WITH ANTIQUE GOLD LEAF.

WELLINGTON

LIVING ROOM

SOFA 1 SEATER – Ref.: 50294.2
Height: 95 cm / 37,4 in
Width: 106 cm / 41,73 in
Depth: 95 cm / 37,4 in
Net weight: 60,00 Kg / 132,16 lb
Finish: WE.W. /DB (536 /67)

Fabric: 243.030

SOFA 3 SEATER – Ref.: 50490.0
Height: 95 cm / 37,4 in
Width: 250 cm / 98,43 in
Depth: 95 cm / 37,4 in
Net weight: 80,00 Kg / 176,21 lb
Finish: WE.L / DB (535 /67)

SOFA 2 SEATER – Ref.: 50491.0
Height: 95 cm / 37,4 in
Width: 180 cm / 70,87 in
Depth: 95 cm / 37,4 in
Net weight: 75,00 Kg / 165,20 lb
Finish: WE.L / DB (535 /67)

SOFA 1 SEATER – Ref.: 50492.0
Height: 95 cm / 37,4 in
Width: 106 cm / 41,73 in
Depth: 95 cm / 37,4 in
Net weight: 50,00 Kg / 110,13 lb
Finish: WE.L / DB (535 /67)

Fabric: 243.066 / 241.188 / 241.182

MIRROR – Ref.: 50280.0
Height: 165 cm / 64,96 in
Width: 112 cm / 44,09 in
Depth: 7 cm / 2,76 in
Net weight: 42,00 Kg / 92,51 lb
Finish: WE.L / DB (535 /67)

CONSOLE – Ref.: 50279.0
Height: 81 cm / 31,89 in
Width: 170 cm / 66,93 in
Depth: 50 cm / 19,69 in
Net weight: 36,00 Kg / 79,30 lb
Finish: WE.L / DB (535 /67)

SIDE TABLE – Ref.: 50278.0
Height: 70 cm / 27,56 in
Width: Ø 65 cm / 25,59 in
Net weight: 17,00 Kg / 37,44 lb
Finish: WE.L / DB (535 /67)

COFFEE TABLE – Ref.: 50295.0
Height: 51 cm / 20,08 in
Width: 130 cm / 51,18 in
Depth: 130 cm / 51,18 in
Net weight: 55,00 Kg / 121,15 lb
Finish: WE.L / DB (535 /67)

COFFEE TABLE – Ref.: 50296.0
Height: 51 cm / 20,08 in
Width: Ø 135 cm / 53,15 in
Net weight: 57,00 Kg / 125,55 lb
Finish: WE.L / DB (535 /67)

CABINET – Ref.: 50297.0
Height: 212 cm / 83,46 in
Width: 115 cm / 45,28 in
Depth: 50 cm / 19,69 in
Net weight: 87,00 Kg / 191,63 lb
Finish: WE.L / DB (535 /67)

◀ ***MIRROR – Ref.: 50302.0***
Height: 125 cm / 49,21 in
Width: 110 cm / 43,31 in
Depth: 5 cm / 1,97 in
Net weight: 33,00 Kg / 72,69 lb
Finish: WE.L / DB (535 /67)

CONSOLE – Ref.: 50357.0
Height: 82 cm / 32,28 in
Width: 109 cm / 42,91 in
Depth: 47 cm / 18,5 in
Net weight: 27,00 Kg / 59,47 lb
Finish: WE.L / DB (535 /67)

WELLINGTON
LIVING ROOM

TV FURNITURE– Ref.: 50298.2
Height: 80 cm / 31,5 in
Width: 220 cm / 86,61 in
Depth: 50 cm / 19,69 in
Net weight: 108,00 Kg / 237,89 lb
Finish: WE.W / DB (536 /67)

NANTES
COLLECTION

NANTES
LIVING ROOM

SOFA 1 SEATER – Ref.: 50377.0
Height: 78 cm / 30,71 in
Width: 109 cm / 42,91 in
Depth: 92 cm / 36,22 in
Net weight: 40,00 Kg / 88,11 lb
Finish: NAN. / OF (544/ 55)

Suggested Fabric: 241.186 / 241.184

COLLECTION MATERIALS: OAK BURL VENEER, SYCAMORE INLAYS & CASTED BRONZE.

SOFA 3 SEATER – Ref.: 50375.0
Height: 78 cm / 30,71 in
Width: 250 cm / 98,43 in
Depth: 92 cm / 36,22 in
Net weight: 108,00 Kg / 237,89 lb
Finish: NAN. / OF (544/ 55)

SOFA 2 SEATER – Ref.: 50376.0
Height: 78 cm / 30,71 in
Width: 180 cm / 70,87 in
Depth: 92 cm / 36,22 in
Net weight: 77,00 Kg / 169,60 lb
Finish: NAN. / OF (544/ 55)

NANTES
LIVING ROOM

TV FURNITURE – Ref.: 50380.0
Height: 76 cm / 29,92 in
Width: 219 cm / 86,22 in
Depth: 48 cm / 18,9 in
Net weight: 143,00 Kg / 314,98 lb
Finish: NAN. / OF (544/ 55)

SIDE TABLE – Ref.: 50379.0
Height: 65 cm / 25,59 in
Width: 70 cm / 27,56 in
Depth: 70 cm / 27,56 in
Net weight: 31,00 Kg / 68,28 lb
Finish: NAN. / OF (544/ 55)

COFFEE TABLE – Ref.: 50378.0
Height: 47 cm / 18,5 in
Width: 130 cm / 51,18 in
Depth: 130 cm / 51,18 in
Net weight: 85,00 Kg / 187,22 lb
Finish: NAN. / OF (544/ 55)

BELGRAVIA
COLLECTION

MIRROR – Ref.: 50061.0
Height: 138 cm / 54,33 in
Width: 94 cm / 37,01 in
Depth: 9 cm / 3,54 in
Net weight: 34,00 Kg / 74,89 lb
Finish: POE (380)

CONSOLE – Ref.: 50050.0
Height: 83 cm / 32,68in
Width: 149 cm / 58,66 in
Depth: 45 cm / 17,72 in
Net weight: 26,00 Kg / 57,27 lb
Finish: BEL. / OF (488/ 55)

SOFA 3 SEATER – Ref.: 50036.0
Height: 113 cm / 44,49 in
Width: 221 cm / 87,01 in
Depth: 80 cm / 31,5 in
Net weight: 53,00 Kg / 116,74 lb
Finish: BEL. / OF (488/55)

SOFA 2 SEATER – Ref.: 50037.0
Height: 111 cm / 43,7 in
Width: 150 cm / 59,06 in
Depth: 80 cm / 31,5 in
Net weight: 42,00 Kg / 92,51 lb
Finish: BEL. / OF (488/55)

SOFA 1 SEATER – Ref.: 50038.0
Height: 111 cm / 43,7 in
Width: 78 cm / 30,70 in
Depth: 80 cm / 31,5 in
Net weight: 27,00 Kg / 59,47 lb
Finish: BEL. / OF (488/55)

Suggested Fabric: 241.187 / 243.095

COLLECTION MATERIALS: WALNUT BURL VENEER COMBINED WITH WHITE LACQUER, SYCAMORE MARQUETRY INLAYS, HAND-CARVED WOOD COLUMNS AND CASTED BRONZE ORNAMENTS.

BELGRAVIA
LIVING ROOM

COFFEE TABLE – Ref.: 50039.0
Height: 48 cm / 18,9 in
Width: 116 cm / 45,67 in
Depth: 116 cm / 45,67 in
Net weight: 51,00 Kg / 112,33 lb
Finish: BEL. / OF (488/55)

SIDE TABLE – Ref.: 50040.0
Height: 65 cm / 25,59 in
Width: Ø68 cm / 26,77 in
Net weight: 20,00 Kg / 44,05 lb
Finish: BEL. / OF (488/55)

TV FURNITURE – Ref.: 50194.0
Height: 76 cm / 29,92 in
Width: 220 cm / 86,61 in
Depth: 50 cm / 19,6 in
Net weight: 108,00 Kg / 237,89 lb
Finish: BEL. / OF (488/55)

SINGULAR PIECES

COLLECTION

SOFA 3 SEATER – Ref.: 50401.0
Height: 102 cm / 40,16 in
Width: 254 cm / 100 in
Depth: 103 cm / 40,55 in
Net weight: 77,00 Kg / 169,60 lb
Finish: NO.POE / OF (435/55)

SOFA 2 SEATER – Ref.: 50402.0
Height: 102 cm / 40,16 in
Width: 180 cm / 70,87 in
Depth: 103 cm / 40,55 in
Net weight: 54,00 Kg / 118,94 lb
Finish: NO.POE / OF (435/55)

SOFA 1 SEATER – Ref.: 50403.2
Height: 93 cm / 36,61 in
Width: 126 cm / 49,61 in
Depth: 103 cm / 40,55 in
Net weight: 46,00 Kg / 101,32 lb
Finish: NO.POE / OF (435/55)

Suggested fabric: 243.071 / 241.188

** Also available without human faces (.2)*

SOFA 3 SEATER- Ref.: 50567.0
Height: 107 cm / 42,13 in
Width: 270 cm / 106,3 in
Depth: 90 cm / 35,43 in
Net weight: 120,00 Kg / 264,32 lb
Finish: POE/NB / OA (425/231)

Suggested Fabric: 241.215 / 243.070

SOFA 2 SEATER- Ref.: 50568.0
Height: 107 cm / 42,13 in
Width: 200 cm / 78,74 in
Depth: 90 cm / 35,43 in
Net weight: 100,00 Kg / 220,26 lb
Finish: POE/NB / OA (425/231)

SIDE TABLE - Ref.: 50494.0
(EMPEROR MARBLE TOP)
Height: 65 cm / 25,59 in
Width: Ø55 cm / 21,65 in
Net weight: 28,00 Kg / 61,67 lb
Finish: N / OA (66/231)

SOFA 1 SEATER- Ref.: 50569.0
Height: 107 cm / 42,13 in
Width: 118 cm / 46,46 in
Depth: 90 cm / 35,43 in
Net weight: 30,00 Kg / 66,08 lb
Finish: POE/NB / OA (425/231)

SINGULAR PIECES

LIVING ROOM

SOFA 3 SEATER– Ref.: 50586.0
Height: 90 cm / 35,43 in
Width: 230 cm / 90,55 in
Depth: 81 cm / 31,89 in
Net weight: 100,00 Kg / 220,26 lb
Finish: POE/NB (425)

SOFA 2 SEATER– Ref.: 50587.0
Height: 90 cm / 35,43 in
Width: 160 cm / 62,99 in
Depth: 81 cm / 31,89 in
Net weight: 100,00 Kg / 220,26 lb
Finish: POE/NB (425)

ARMCHAIR– Ref.: 50284.0
Height: 90 cm / 35,43 in
Width: 80 cm / 31,5 in
Depth: 81 cm / 31,89 in
Net weight: 17,00 Kg / 37,44 lb
Finish: POE/NB (425)

Suggested Fabric: 241.187 / 245.083 / 243.130

SOFA 1 SEATER – Ref.: 50350.0
Height: 75 cm / 29,53 in
Width: 88 cm / 34,65 in
Depth: 77 cm / 30,31 in
Net weight: 19,00 Kg / 41,85 lb
Finish: POE / NB / OF (425/55)

Suggested fabric: 241.233

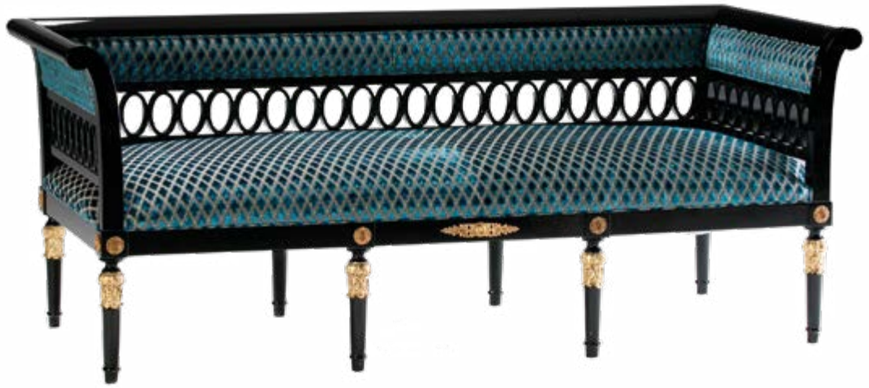

SOFA 2 SEATER – Ref.: 50349.0
Height: 75 cm / 29,53 in
Width: 190 cm / 74,8 in
Depth: 77 cm / 30,31 in
Net weight: 33,00 Kg / 72,69 lb
Finish: POE/NB / OF (425/55)

Suggested fabric: 241.233

◀ ***ARMCHAIR – Ref.: 50287.0***
Height: 102 cm / 40,16 in
Width: 72 cm / 28,35 in
Depth: 86 cm / 33,86 in
Net weight: 20,00 Kg / 44,05 lb
Finish: POE / NB (425)

Suggested fabric: 241.233

ARMCHAIR – Ref.: 50283.0
Height: 86 cm / 33,86 in
Width: 64 cm / 25,2 in
Depth: 68 cm / 26,77 in
Net weight: 11,00 Kg / 24,23 lb
Finish: POE / NB (425)

Suggested fabric: 241.233

SINGULAR PIECES

LIVING ROOM

BENCH Ref.: 50565.0
Height: 65 cm / 25,59 in
Width: 159 cm / 62,6 in
Depth: 46 cm / 18,11 in
Net weight: 30,00 Kg / 66,08 lb
Finish: N.A.B / POE (602)

Fabric: 241.191

ARMCHAIR– Ref.: 50463.0
Height: 106 cm / 41,73 in
Width: 74 cm / 29,13 in
Depth: 74 cm / 29,13 in
Net weight: 12,00 Kg / 26,43 lb
Finish: POE (380)

Suggested fabric: 241.239

SOFA 2 SEATER Ref.: 50561.0
Height: 85 cm / 33,46 in
Width: 170 cm / 66,93 in
Depth: 80 cm / 31,5 in
Net weight: 40,00 Kg / 88,11 lb
Finish: POE / OA (380/231)

Fabric: 241.206 / 241.204 / 243.096

ARMCHAIR Ref.: 50562.0
Height: 110 cm / 43,31 in
Width: 82 cm / 32,28 in
Depth: 75 cm / 29,53 in
Net weight: 25,00 Kg / 55,07 lb
Finish: POE (380)

Suggested Fabric: 241.241

ARMCHAIR Ref.: 50563.0
Height: 85 cm / 33,46 in
Width: 65 cm / 25,59 in
Depth: 65 cm / 25,59 in
Net weight: 14,00 Kg / 30,84 lb
Finish: CAMD.B / OA (523/231)

Leather: 250.047

EASY CHAIR Ref.: 50564.0
Height: 80 cm / 31,5 in
Width: 65 cm / 25,59 in
Depth: 70 cm / 27,56 in
Net weight: 14,00 Kg / 30,84 lb
Finish: CAMD.B.POE (524)

Fabric: 243.063

EASY CHAIR – Ref.: 50455.0
Height: 110 cm / 43,31 in
Width: 74 cm / 29,13 in
Depth: 80 cm / 31,5 in
Net weight: 21,00 Kg / 46,26 lb
Finish: CAMD/PO. / OA (393 /231)

Suggested fabric: 241.223

CONSOLE– Ref.: 50464.0
(CARRARA MARBLE TOP)
Height: 104 cm / 40,94 in
Width: 243 cm / 95,67 in
Depth: 62 cm / 24,41 in
Net weight: 120,00 Kg / 264,32 lb
Finish: POE (380)

CONSOLE – Ref.: 50352.0
Height: 95 cm / 37,41 in
Width: 182 cm / 71,65 in
Depth: 50 cm / 19,69 in
Net weight: 55,00 Kg / 121,15 lb
Finish: NO.PO.B / OA (547/231)

CONSOLE – Ref.: 50281.0
Height: 85 cm / 33,46 in
Width: 110 cm / 43,31 in
Depth: 61 cm / 24,02 in
Net weight: 34,00 Kg / 74,89 lb
Finish: NO.POE. / OF (435/55)

SINGULAR PIECES

LIVING ROOM

CONSOLE – Ref.: 50355.0
(CARRARA MARBLE TOP)
Height: 90 cm / 35,43 in
Width: 152 cm / 59,84 in
Depth: 53 cm / 20,87 in
Net weight: 55,00 Kg / 121,15 lb
Finish: LB.BEL/POB / OA (548 /231)

CONSOLE – Ref.: 50355.1
(MARQUINA BLACK MARBLE TOP)
Height: 90 cm / 35,43 in
Width: 152 cm / 59,84 in
Depth: 53 cm / 20,87 in
Net weight: 55,00 Kg / 121,15 lb
Finish: CAMD/PO. / OA (393 /231)

CONSOLE – Ref.: 50461.0
Height: 91 cm / 35,83 in
Width: 140 cm / 55,12 in
Depth: 48 cm / 18,9 in
Net weight: 42,00 Kg / 92,51 lb
Finish: BEL. (488)

CONSOLE – Ref.: 50461.0
Height: 91 cm / 35,83 in
Width: 140 cm / 55,12 in
Depth: 48 cm / 18,9 in
Net weight: 42,00 Kg / 92,51 lb
Finish: NO. POE (435)

SINGULAR PIECES

LIVING ROOM

CONSOLE – Ref.: 50408.0
(CALACATTA MARBLE TOP)
Height: 96 cm / 37,8 in
Width: 180 cm / 70,87 in
Depth: 59 cm / 23,23 in
Net weight: 70,00 Kg / 154,19 lb
Finish: POE / NB (425)

CONSOLE – Ref.: 50409.0
(CALACATTA MARBLE TOP)
Height: 95 cm / 37,4 in
Width: 181 cm / 71,26 in
Depth: 53 cm / 20,87 in
Net weight: 79,00 Kg / 174,01 lb
Finish: POE/NB / OF (425/55)

CONSOLE Ref.: 50559.0
Height: 105 cm / 41,34 in
Width: 105 cm / 41,34 in
Depth: 40 cm / 15,75 in
Net weight: 45,00 Kg / 99,12 lb
Finish: CAMD.B .POE / OA (524/231)

CONSOLE Ref.: 50560.0
Height: 105 cm / 41,34 in
Width: 150 cm / 59,06 in
Depth: 40 cm / 15,75 in
Net weight: 55,00 Kg / 121,15 lb
Finish: CAMD.B .POE / OA (524/231)

SINGULAR PIECES

LIVING ROOM

CONSOLE – Ref.: 50410.0
(INDIAN GREEN MARBLE TOP)
Height: 85 cm / 33,46 in
Width: 168 cm / 66,14 in
Depth: 53 cm / 20,87 in
Net weight: 71,00 Kg / 156,39 lb
Finish: POE/NB (425)

CONSOLE – Ref.: 50359.0
(CALACATTA MARBLE TOP)
Height: 85 cm / 33,46 in
Width: 170 cm / 66,93 in
Depth: 45 cm / 17,72 in
Net weight: 105,00 Kg / 231,28 lb
Finish: NO.POE. / OA (435/231)

SINGULAR PIECES

LIVING ROOM

CONSOLE Ref.: 50590.0
Height: 91 cm / 35,83 in
Width: 78 cm / 30,71 in
Depth: 44 cm / 17,32 in
Finish: NO.POE (435)

CONSOLE Ref.: 50591.0
(MARQUINA BLACK MARBLE TOP)
Height: 96 cm / 37,80 in
Width: 102 cm / 40,16 in
Depth: 57 cm / 22,44 in
Finish: POA (603)

MIRROR - Ref.: 457.0
Height: 119 cm / 46,85 in
Width: 79 cm / 31,1 in
Depth: 7 cm / 2,76 in
Net weight: 36,00 Kg / 79,30 lb
Finish: CC / OF (18/55)

CONSOLE - Ref.: 439.0
(PORTUGAL PINK MARBLE TOP)
Height: 82 cm / 32,28 in
Width: 133 cm / 52,36 in
Depth: 43 cm / 16,93 in
Net weight: 46,00 Kg / 101,32 lb
Finish: CC / OF (18/55)

CHEST - Ref.: 556.0
(PORTUGAL PINK MARBLE TOP)
Height: 103 cm / 40,55 in
Width: 85 cm / 33,46 in
Depth: 40 cm / 15,75 in
Net weight: 55,00 Kg / 121,15 lb
Finish: CC / OF (18/55)

CHEST OF DRAWERS - Ref.: 5071.0
(PORTUGAL PINK MARBLE TOP)
Height: 90 cm / 35,43 in
Width: 129 cm / 50,79 in
Depth: 51 cm / 20,08 in
Net weight: 82,00 Kg / 180,62 lb
Finish: CC / OF (18/55)

COMMODE - Ref.: 388.0
(PORTUGAL PINK MARBLE TOP)
Height: 89 cm / 35,04 in
Width: 144 cm / 56,69 in
Depth: 60 cm / 23,62 in
Net weight: 156,00 Kg / 343,61 lb
Finish: CC / OF (18/55)

SIDEBOARD - Ref.: 879.0
(PORTUGAL PINK MARBLE TOP)
Height: 96 cm / 37,8 in
Width: 210 cm / 82,68 in
Depth: 60 cm / 23,62 in
Net weight: 246,00 Kg / 541,85 lb
Finish: CC / OF (18/55)

CHEST OF DRAWERS– Ref.: 986.0
Height: 101 cm / 39,76 in
Width: 140 cm / 55,12 in
Depth: 75 cm / 29,53 in
Net weight: 89,00 Kg / 196,04 lb
Finish: NM / BF (21/274)

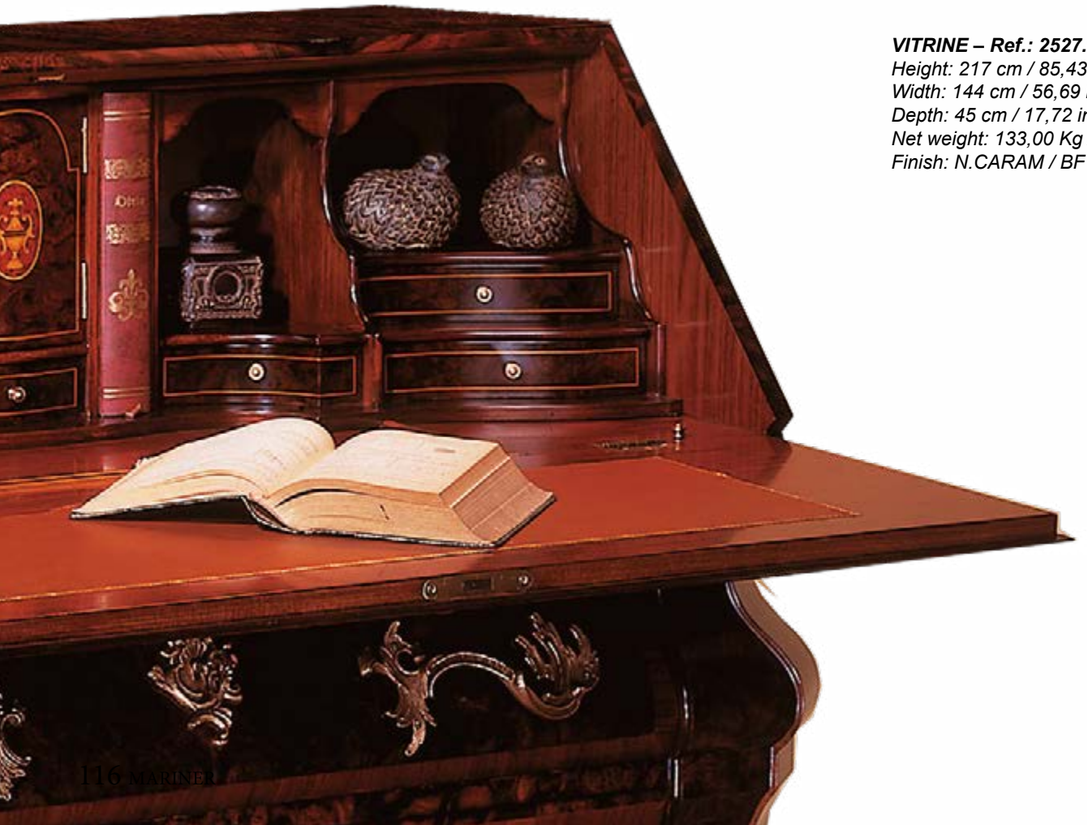

VITRINE – Ref.: 2527.0 ▶
Height: 217 cm / 85,43 in
Width: 144 cm / 56,69 in
Depth: 45 cm / 17,72 in
Net weight: 133,00 Kg / 292,95 lb
Finish: N.CARAM / BF (27/274)

DESK – Ref.: 50415.0
Height: 113 cm / 44,49 in
Width: 130 cm / 51,18 in
Depth: 40 cm / 15,75 in
Net weight: 96,00 Kg / 211,45 lb
Finish: FRE.DIF. /OF (555/55)

◀ ***COMMODE - Ref.: 50169***
Height: 93 cm / 36,61 in
Width: 172 cm / 67,72 in
Depth: 53 cm / 20,87 in
Net weight: 105,00 Kg / 231,28 lb
Finish: NO / OA (19/231)

MIRROR – Ref.: 50061.0
Height: 138 cm / 54,33 in
Width: 94 cm / 37,01 in
Depth: 9 cm / 3,54 in
Net weight: 34,00 Kg / 74,89 lb
Finish: POE (380)

TABLE– Ref.: 50459.0
Height: 78 cm / 30,71 in
Width: Ø127 cm / Ø50 in
Net weight: 74,00 Kg / 163,00 lb
Finish: MAK.B / OF (486/55)

TABLE – Ref.: 50405.0
Height: 80 cm / 31,5 in
Width: Ø127 cm / Ø50 in
Net weight: 80,00 Kg / 176,21 lb
Finish: NO.POE. / OF (435/55)

COFFEE TABLE Ref.: 50493.0
Height: 47 cm / 18,5 in
Width: Ø150 cm / Ø59,06 in
Net weight: 75,00 Kg / 165,20 lb
Finish: N / OA (66/231)

COFFEE TABLE – Ref.: 50416.0
Height: 53 cm / 20,87 in
Width: Ø125 cm / 49,21 in
Net weight: 57,00 Kg / 125,55 lb
Finish: FRE.DIF. /OA (555/231)

SIDE TABLE – Ref.: 50407.0
(INDIAN GREEN MARBLE TOP)
Height: 69 cm / 27,17 in
Width: Ø85 cm / Ø33,46 in
Net weight: 51,00 Kg / 112,33 lb
Finish: POE / NB (425)

SIDE TABLE – Ref.: 50514.0
Height: 67 cm / 26,38 in
Width: Ø55 cm / 21,65 in
Net weight: 42,00 Kg / 92,51 lb
Finish: CAMD.B /OA (523/231)

SIDE TABLE – Ref.: 50413.0
(INDIAN GREEN MARBLE TOP)
Height: 74 cm / 29,13 in
Width: Ø84 cm / Ø33,07 in
Net weight: 49,00 Kg / 107,93 lb
Finish: NO / OF (19/55)

SIDE TABLE – Ref.: 50508.0
Height: 74 cm / 29,13 in
Width: Ø84 cm / 33,07 in
Net weight: 49,00 Kg / 107,93 lb
Finish: CAMD.B /OA (523/231)

SIDE TABLE – Ref.: 50414.0
(CALACATTA MARBLE TOP)
Height: 64 cm / 25,2 in
Width: Ø56 cm / Ø22,05 in
Net weight: 24,00 Kg / 52,86 lb
Finish: CAMD / OA (353/231)

SIDE TABLE Ref.: 50494.0
(EMPEROR MARBLE TOP)
Height: 65 cm / 25,59 in
Width: Ø55 cm / Ø21,65 in
Net weight: 28,00 Kg / 61,67 lb
Finish: N / OA (66/231)

SIDE TABLE – Ref.: 50406.0
Height: 65 cm / 25,59 in
Width: Ø67 cm / Ø26,38 in
Net weight: 32,00 Kg / 70,48 lb
Finish: NO / OA (19/231)

COFFEE TABLE Ref.: 50506.0
Height: 44 cm / 17,32 in
Width: 180 cm / 70,87 in
Depth: 120 cm / 47,24 in
Net weight: 150,00 Kg / 330,40 lb
Finish: CAMD.B / OA (523 / 231)

SIDE TABLE Ref.: 50507.0
Height: 66 cm / 25,98 in
Width: Ø70 cm / Ø27,56 in
Net weight: 31,00 Kg / 66,28 lb
Finish: CAMD.B / OA (523 / 231)

SIDE TABLE Ref.: 50592.0
(CARRARA MARBLE TOP)
Height: 68 cm / 26,77 in
Width: Ø65 cm / Ø25,59 in
Finish: CHA. (583)

MIRROR Ref.: 50511.0
Height: 165 cm / 64,96 in
Width: 80 cm / 31,5 in
Depth: 8 cm / 3,15 in
Net weight: 30,00 Kg / 66,08 lb
Finish: POE (380)

MIRROR Ref.: 50512.0
Height: 120 cm / 47,24 in
Width: 65 cm / 25,59 in
Depth: 8 cm / 3,15 in
Net weight: 30,00 Kg / 66,08 lb
Finish: POE (380)

MIRROR– Ref.: 50356.0
Height: 137 cm / 53,94 in
Width: 150 cm / 59,06 in
Depth: 9 cm / 3,54 in
Net weight: 21,00 Kg / 46,26 lb
Finish: NO.PO.B (547)

MIRROR – Ref.: 50061.0
Height: 138 cm / 54,33 in
Width: 94 cm / 37,01 in
Depth: 9 cm / 3,54 in
Net weight: 34,00 Kg / 74,89 lb
Finish: POE (380)

MIRROR Ref.: 50594.0
Height: 130 cm / 51,18 in
Width: 100 cm / 39,37 in
Depth: 7 cm / 2,75 in
Finish: B.BAL/ POA (604)

MIRROR Ref.: 50513.0
Height: 200 cm / 78,74 in
Width: 90 cm / 35,43 in
Depth: 8 cm / 3,15 in
Net weight: 30,00 Kg / 66,08 lb
Finish: POE (380)

SINGULAR PIECES

LIVING ROOM

MIRROR – Ref.: 50354.0
Height: 191 cm / 75,2 in
Width: 81 cm / 31,89 in
Depth: 7 cm / 2,76 in
Net weight: 28,00 Kg / 61,67 lb
Finish: NO.PO.B / OA (547/231)

MIRROR Ref.: 50465.0
Height: 229 cm / 90,16 in
Width: 107 cm / 42,13 in
Depth: 70 cm / 27,56 in
Net weight: 37,00 Kg / 81,50 lb
Finish: POE (380)

MIRROR Ref.: 50593.0
Height: 150 cm / 50,06 in
Width: 80 cm / 31,50 in
Depth: 5 cm / 27,56 in
Net weight: 37,00 Kg / 1,97 lb
Finish: POA (603)

MIRROR Ref.: 50282.0 ▶
Height: 165 cm / 64,96 in
Width: 106 cm / 41,73 in
Depth: 8 cm / 3,15 in
Net weight: 30,00 Kg / 66,08 lb
Finish: POE (380)

PEDESTAL Ref.: 50495.0
(CALACATTA MARBLE TOP)
Height: 85 cm / 33,46 in
Width: 41 cm / 16,14 in
Depth: 41 cm / 16,14 in
Net weight: 22,00 Kg / 48,46 lb
Finish: N / OA (66 / 231)

PEDESTAL- Ref.: 50585.0
Height: 110 cm / 43,31 in
Width: 45 cm / 17,72 in
Depth: 45 cm / 17,72 in
Net weight: 40,00 Kg / 88,11 lb
Finish: NO.PO.B / OA (547/ 231)

PEDESTAL Ref.: 50510.0
(INDIAN GREEN MARBLE TOP)
Height: 130 cm / 51,18 in
Width: 44 cm / 17,32 in
Depth: 44 cm / 17,32 in
Net weight: 90,00 Kg / 198,24 lb
Finish: CO / OF (17/55)

DINING ROOM

TRIANON (page 130)

LANCASTER (page 148)

WELLINGTON (page 182)

RIVOLI (page 164)

NANTES (page 190)

MALMAISON (page 176)

BELGRAVIA (page 198)

TRIANON
COLLECTION

TRIANON
DINING ROOM

DINING TABLE – Ref.: 50595.0
Height: 77 cm / 30,32 in
Width: 250 cm / 98,43 in
Depth: 135 cm / 53,15 in
Finish: Finish: NON.POE / OA (584/231)

DINING TABLE – Ref.: 50596.0
Height: 77 cm / 30,32 in
Width: Ø160 cm / 62,99 in
Finish: Finish: NON.POE / OA (584/231)

COLLECTION MATERIALS: CASTED BRONZE ORNAMENTS, CARVINGS DECORATED WITH ANTIQUE GOLD LEAF, HIGH GLOSS WALNUT BURL VENEER & HIGH GLOSS BLACK PIANO LACQUER.

TRIANON
DINING ROOM

TRIANON
DINING ROOM

CHAIR – Ref.: 50599.0
Height: 119 cm / 46,85 in
Width: 53 cm / 23,23 in
Depth: 60 cm / 23,62 in
Net weight: 9,00Kg / 19,84 lb
Finish: NON.POE / OA (584/231)

Fabric: 241.205 / 241.206

ARMCHAIR – Ref.: 50600.0
Height: 119 cm / 46,85 in
Width: 59 cm / 23,23 in
Depth: 60 cm / 23,62 in
Net weight: 11,00Kg / 24,25 lb
Finish: NON.POE / OA (584/231)

Fabric: 241.205 / 241.206

SIDEBOARD– Ref.: 50597.0
Height: 101 cm / 39,76 in
Width: 240 cm / 94,49 in
Depth: 50 cm / 19,69 in
Net weight: 208,00Kg / 81,89 lb
Finish: NON.POE / OA (584/231)

CABINET– Ref.: 50598.0
Height: 215 cm / 84,65 in
Width: 154 cm / 60,63 in
Depth: 45 cm / 17,72 in
Net weight: 213,00Kg / 83,86 lb
Finish: NON.POE / OA (584/231)

LANCASTER

COLLECTION

LANCASTER
DINING ROOM

DINING TABLE – Ref.: 50515.0
Height: 76 cm / 29,92 in
Width: 250 cm / 98,43 in
Depth: 130 cm / 51,18 in
Net weight: 180,00Kg / 396,48 lb
Finish: CAMD.B. POE/OA (524/231)

DINING TABLE – Ref.: 50516.0
Height: 81 cm / 31,89 in
Width: 160Ø cm / 62,99 in
Net weight: 120,00Kg / 264,32 lb
Finish: CAMD.B. POE/OA (524/231)

COLLECTION MATERIALS: CEREJEIRA PALM VENEER DECORATED IN MAHOGANY TONES COMBINING WITH KRYON PIECES (by Porcelanosa), 24K GOLD LEAF MOLDINGS & 24K CASTED BRONZE ORNAMENTS.

LANCASTER
DINING ROOM

ARMCHAIR – Ref.: 50522.0
Height: 112 cm / 44,09 in
Width: 60 cm / 23,62 in
Depth: 68 cm / 26,77 in
Net weight: 13,00Kg / 28,63 lb
Finish: CAMD.B. POE/OA (524/231)

Fabric: 241.207 / 241.209

CHAIR – Ref.: 50521.0
Height: 112 cm / 44,09 in
Width: 60 cm / 23,62 in
Depth: 65 cm / 25,59 in
Net weight: 11,00Kg / 24,23 lb
Finish: CAMD.B. POE/OA (524/231)

Fabric: 241.207 / 241.209

LANCASTER
DINING ROOM

LANCASTER
DINING ROOM

SIDEBOARD – Ref.: 50517.0
Height: 96 cm / 37,4 in
Width: 240 cm / 94,49 in
Depth: 50 cm / 19,69 in
Net weight: 210,00Kg / 462,56 lb
Finish: CAMD.B. POE/OA (524/231)

◀ ***CABINET – Ref.: 50520.0***
Height: 220 cm / 86,61 in
Width: 175 cm / 68,9 in
Depth: 50 cm / 19,69 in
Net weight: 220,00Kg / 484,58 lb
Finish: CAMD.B.POE/ OA (524/231)

MIRROR – Ref.: 50519.0
Height: 135 cm / 53,15 in
Width: 135 cm / 53,15 in
Depth: 4 cm / 1,57 in
Net weight: 25,00Kg / 55.07 lb
Finish: CAMD.B.POE/ OA (524/231)

SIDEBOARD – Ref.: 50518.0
Height: 96 cm / 37,8 in
Width: 175 cm / 68,9 in
Depth: 50 cm / 19,69 in
Net weight: 175,00Kg / 385,46 lb
Finish: CAMD.B.POE/ OA (524/231)

RIVOLI
COLLECTION

RIVOLI
DINING ROOM

COLLECTION MATERIALS: CEREJEIRA PALM VENEER, SYCAMORE MARQUETRY INLAYS, HAND-CARVED WOOD & CASTED BRONZE ORNAMENTS.

MIRROR – Ref.: 50479.0
Height: 120 cm / 47,24 in
Width: 215 cm / 84,65 in
Depth: 6 cm / 2,36 in
Net weight: 56,00 Kg / 123,35 lb
Finish: N.A.B / OA (515/231)

SIDEBOARD – Ref.: 50478.0
Height: 95 cm / 37,4 in
Width: 240 cm / 94,49 in
Depth: 54 cm / 21,26 in
Net weight: 193,00 Kg / 425,11 lb
Finish: N.A.B / OA (515/231)

DINING TABLE – Ref.: 50477.0
Height: 78 cm / 30,71 in
Width: 250 cm / 98,43 in
Depth: 130 cm / 51,18 in
Net weight: 208,00 Kg / 458,15 lb
Finish: N.A.B / OA (515/231)

CABINET – Ref.: 50480.0
Height: 203 cm / 79,92 in
Width: 150 cm / 59,06 in
Depth: 52 cm / 20,47 in
Net weight: 149,00 Kg / 328,19 lb
Finish: N.A.B / OA (515/231)

CHAIR – Ref.: 50481.0
Height: 112 cm / 44,09 in
Width: 54 cm / 21,26 in
Depth: 61 cm / 24,02 in
Net weight: 12,00 Kg / 26,43 lb
Finish: N.A.B / OA (515/231)

Fabric: 241.183 / 241.184

ARMCHAIR – Ref.: 50482.0
Height: 112 cm / 44,09 in
Width: 62 cm / 24,41 in
Depth: 61 cm / 24,02 in
Net weight: 14,00 Kg / 30,84 lb
Finish: N.A.B / OA (515/231)

Fabric: 241.183 / 241.184

MALMAISON
COLLECTION

DINING TABLE – Ref.: 50430.0
Height: 76 cm / 29,92 in
Width: 250 cm / 98,43 in
Depth: 130 cm / 51,18 in
Net weight: 217,00 Kg / 477,97 lb
Finish: MAM. /OA (560/231)

ARMCHAIR – Ref.: 50436.0
Height: 110 cm / 43,31 in
Width: 57 cm / 22,44 in
Depth: 67 cm / 26,38 in
Net weight: 10,00 Kg /22,03 lb
Finish: CAMD.B /OA (523/231)

Fabric: 241.166 / 241.167

DINING TABLE – Ref.: 50431.1
Height: 76 cm / 29,92 in
Width: Ø160 cm / 62,99 in
Net weight: 104,00 Kg /229,07 lb
Finish: MAM. /OA (560/231)

**** Without Lazy Susan***

DINING TABLE – Ref.: 50431.0
Height: 81 cm / 31,89 in
Width: Ø160 cm / 62,99 in
Net weight: 110,00 Kg /242,29 lb
Finish: MAM. /OA (560/231)

**** With Lazy Susan***

ARMCHAIR – Ref.: 50436.0
Height: 110 cm / 43,31 in
Width: 57 cm / 22,44 in
Depth: 67 cm / 26,38 in
Net weight: 10,00 Kg /22,03 lb
Finish: MAM. /OA (560/231)

Fabric: 241.166 / 241.167

CHAIR – Ref.: 50435.0
Height: 110 cm / 43,31 in
Width: 57 cm / 22,44 in
Depth: 67 cm / 26,38 in
Net weight: 9,00 Kg /19,82 lb
Finish: MAM. /OA (560/231)

Fabric: 241.166 / 241.167

COLLECTION MATERIALS: MAKASSAR EBONY VENEER DECORATED WITH A SUN COMPOSITION, CRACKED WHITE LACQUER & CASTED BRONZE.

MALMAISON
DINING ROOM

MIRROR – Ref.: 50433.0
Height: 110 cm / 43,31 in
Width: 210 cm / 82,68 in
Depth: 4 cm / 1,57 in
Net weight: 29,00 Kg /63,88 lb
Finish: MAM. /OA (560/231)

SIDEBOARD – Ref.: 50432.0
Height: 93 cm / 36,61 in
Width: 240 cm / 94,49 in
Depth: 50 cm / 19,69 in
Net weight: 200,00 Kg /440,53 lb
Finish: MAM. /OA (560/231)

CABINET – Ref.: 50434.0 ▶
Height: 213 cm / 83,86 in
Width: 155 cm / 61,02 in
Depth: 50 cm / 19,69 in
Net weight: 196,00 Kg /431,72 lb
Finish: MAM. /OA (560/231)

WELLINGTON
COLLECTION

WELLINGTON

DINING ROOM

ARMCHAIR – Ref.: 50277.0
Height: 110 cm / 43,31 in
Width: 61 cm / 24,02 in
Depth: 68 cm / 26,77 in
Net weight: 14,00 Kg / 30,84 lb
Finish: POE/NB / DB (425/67)

Fabric: 241.157 / 241.158

CHAIR – Ref.: 50276.0
Height: 110 cm / 43,31 in
Width: 55 cm / 21,65 in
Depth: 68 cm / 26,77 in
Net weight: 11,00 Kg / 24,23 lb
Finish: POE/NB / DB (425/67)

Fabric: 241.157 / 241.158

DINING TABLE – Ref.: 50271.2
Height: 76 cm / 29,92 in
Width: 250 cm / 98,43 in
Depth: 130 cm / 51,18 in
Net weight: 180,00 Kg / 396,48 lb
Finish: WE.W. / DB (536/67)

DINING TABLE – Ref.: 50271.0
Height: 76 cm / 29,92 in
Width: 250 cm / 98,43 in
Depth: 130 cm / 51,18 in
Net weight: 180,00 Kg / 396,48 lb
Finish: WE.L. / DB (535/67)

COLLECTION MATERIALS: HIGH GLOSS BLACK PIANO AND WHITE LACQUER WITH POLISHED BRASS CASTED BRONZE ORNAMENTS & CARVINGS DECORATED WITH ANTIQUE GOLD LEAF.

DINING TABLE– Ref.: 50272.0
Height: 81 cm / 31,89 in
Width: Ø160 cm / 62,99 in
Net weight: 120,00 Kg / 264,32 lb
Finish: WE.L. / DB (535/67)

**** With Lazy Susan***

DINING TABLE – Ref.: 50496.2
Height: 81 cm / 31,89 in
Width: Ø 220 cm / 86,61 in
Net weight: 210,00 Kg / 462,56 lb
Finish: WE.W. / DB (536/67)

**** With Lazy Susan***

◀ ***CABINET - Ref.: 50275.0***
Height: 206 cm / 81,1 in
Width: 178 cm / 70,08 in
Depth: 49 cm / 19,29 in
Net weight: 186,00 Kg / 409,69 lb
Finish: WE.L / DB (535/67)

WELLINGTON
DINING ROOM

MIRROR – Ref.: 50274.0
Height: 110 cm / 43,31 in
Width: 210 cm / 82,68 in
Depth: 10 cm / 3,94 in
Net weight: 34,00 Kg / 74,89 lb
Finish: WE.L / DB (535/67)

SIDEBOARD – Ref.: 50273.0
Height: 95 cm / 37,4 in
Width: 241 cm / 94,88 in
Depth: 50 cm / 19,69 in
Net weight: 210,00 Kg / 462,56 lb
Finish: WE.L / DB (535/67)

SIDEBOARD – Ref.: 50504.1
Height: 95 cm / 37,4 in
Width: 180 cm / 70,87 in
Depth: 50 cm / 19,69 in
Net weight: 150,00 Kg / 330,40 lb
Finish: CAMD.B/ OA (523/231)

SIDEBOARD – Ref.: 50505.0
Height: 95 cm / 37,4 in
Width: 220 cm / 86,61 in
Depth: 50 cm / 19,69 in
Net weight: 180,00 Kg / 396,48 lb
Finish: WE.L / DB (535/67)

SIDEBOARD – Ref.: 50505.1
Height: 95 cm / 37,4 in
Width: 220 cm / 86,61 in
Depth: 50 cm / 19,69 in
Net weight: 180,00 Kg / 396,48 lb
Finish: CAMD.B/ OA (523/231)

SIDEBOARD – Ref.: 50273.2
Height: 95 cm / 37,4 in
Width: 241 cm / 94,88 in
Depth: 50 cm / 19,69 in
Net weight: 210,00 Kg / 462,56 lb
Finish: WE.W / DB (536/67)

NANTES
COLLECTION

NANTES
DINING ROOM

DINING TABLE – Ref.: 50339.0
Height: 76 cm / 29,92 in
Width: 250 cm / 98,43 in
Depth: 130 cm / 51,18 in
Net weight: 212,00 Kg /466,96 lb
Finish: NAN. /OF (544/55)

DINING TABLE – Ref.: 50340.0
Height: 81 cm / 31,89 in
Width: Ø160 cm / 62,99 in
Net weight: 135,00 Kg / 297,36 lb
Finish: NAN. /OF (544/55)

**** With Lazy Susan***

COLLECTION MATERIALS: OAK BURL VENEER, SYCAMORE INLAYS & CASTED BRONZE.

CHAIR – Ref.: 50344.0
Height: 97 cm / 38,19 in
Width: 55 cm / 21,65 in
Depth: 58 cm / 22,83 in
Net weight: 7,00 Kg / 15,42 lb
Finish: NAN. (544)

Suggested Fabric: 241.185

ARMCHAIR – Ref.: 50345.0
Height: 97 cm / 38,19 in
Width: 63 cm / 24,8 in
Depth: 58 cm / 22,83 in
Net weight: 8,00 Kg / 17,62 lb
Finish: NAN. (544)

Suggested Fabric: 241.185

◀ ***CABINET – Ref.: 50343.0***
Height: 218 cm / 85,83 in
Width: 159 cm / 62,6 in
Depth: 50 cm / 19,69 in
Net weight: 205,00 Kg / 451,54 lb
Finish: NAN. /OF (544/55)

NANTES
DINING ROOM

MIRROR– Ref.: 50342.0
Height: 106 cm / 41,73 in
Width: 210 cm / 82,68 in
Depth: 6 cm / 2,36 in
Net weight: 68,00 Kg / 149,78 lb
Finish: NAN. /OF (544/55)

SIDEBOARD – Ref.: 50341.0
Height: 99 cm / 38,98 in
Width: 239 cm / 94,09 in
Depth: 52 cm / 20,47 in
Net weight: 220,00 Kg / 484,58 lb
Finish: NAN. /OF (544/55)

COMMODE – Ref.: 50361.0
Height: 96 cm / 37,8 in
Width: 164 cm / 64,57 in
Depth: 53 cm / 20,87 in
Net weight: 98,00 Kg / 215,86 lb
Finish: NAN. /OF (544/55)

MIRROR– Ref.: 50348.0
Height: 104 cm / 40,94 in
Width: 94 cm / 37,01 in
Depth: 6 cm / 2,36 in
Net weight: 26,00 Kg / 57,27 lb
Finish: NAN. /OF (544/55)

CONSOLE– Ref.: 50347.0
Height: 91 cm / 35,83 in
Width: 169 cm / 66,54 in
Depth: 46 cm / 18,11 in
Net weight: 50,00 Kg / 110,13 lb
Finish: NAN. /OF (544/55)

BELGRAVIA
COLLECTION

BELGRAVIA
DINING ROOM

DINING TABLE – Ref.: 50031.0
Height: 76 cm / 29,92 in
Width: 246 cm / 96,85 in
Depth: 132 cm / 51,97 in
Net weight: 250,00 Kg / 550,66 lb
Finish: BEL. / OF (488/55)

DINING TABLE – Ref.: 50043.0
Height: 76 cm / 29,92 in
Width: 246 cm / 96,85 in
Depth: 132 cm / 51,97 in
Net weight: 188,00 Kg / 414,10 lb
Finish: BEL. / OF (488/55)

COLLECTION MATERIALS: WALNUT BURL VENEER COMBINED WITH WHITE LACQUER, SYCAMORE MARQUETRY INLAYS HAND-CARVED WOOD COLUMNS AND CASTED BRONZE ORNAMENTS.

CHAIR – Ref.: 50034.0
Height: 98 cm / 38,58 in
Width: 47 cm / 18,5 in
Depth: 62 cm / 24,41 in
Net weight: 10,00 Kg / 22,03 lb
Finish: BEL. / OF (488/55)

Suggested Fabric: 241.188

ARMCHAIR – Ref.: 50035.0
Height: 98 cm / 38,58 in
Width: 47 cm / 18,5 in
Depth: 62 cm / 24,41 in
Net weight: 12,00 Kg / 26,43 lb
Finish: BEL. / OF (488/55)

Suggested Fabric: 241.188

MIRROR – Ref.: 50032.0
Height: 107 cm / 42,13 in
Width: 212 cm / 83,46 in
Depth: 6 cm / 2,36 in
Net weight: 52,00 Kg / 114,54 lb
Finish: BEL. / OF (488/55)

SIDEBOARD – Ref.: 50028.0
Height: 91 cm / 35,83 in
Width: 222 cm / 87,4 in
Depth: 53 cm / 20,87 in
Net weight: 158,00 Kg / 348,02 lb
Finish: BEL. / OF (488/55)

CABINET – Ref.: 50033.0
Height: 210 cm / 82,68 in
Width: 154 cm / 60,63 in
Depth: 51 cm / 20,08 in
Net weight: 224,00 Kg / 493,39 lb
Finish: BEL. / OF (488/55)

BEDROOM

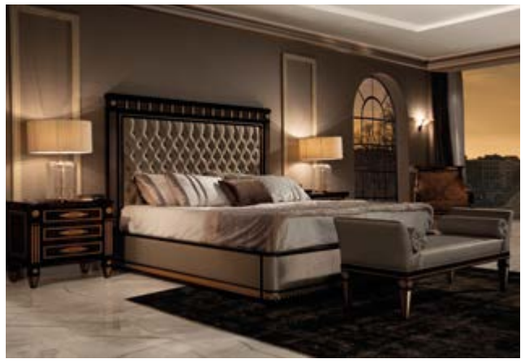

BORDEAUX (page 208)

NANTES (page 238)

TRIANON (page 220)

BELGRAVIA (page 244)

WELLINGTON (page 228)

BORDEAUX
COLLECTION

BORDEAUX
BEDROOM

BED – Ref.: 50539.0
Height: 180 cm / 70,87 in
Width: 210 cm / 82,68 in
Depth: 218 cm / 85,83 in
Net weight: 130,00 Kg / 286,34 lb
Finish: CAMD.B.POE / OA (524 /231)

Fabric: 243.132

NIGHT TABLE - Ref.: 50540.0
Height: 72 cm / 28,35 in
Width: 75 cm / 29,53 in
Depth: 45 cm / 17,72 in
Net weight: 50,00 Kg / 110,13 lb
Finish: CAMD.B.POE / OA (524 /231)

COLLECTION MATERIALS: CEREJEIRA PALM VENEER, CASTED BRONZE ORNAMENTS & GOLD LEAF.

BORDEAUX
BEDROOM

TV FURNITURE- Ref.: 50588.0
Height: 80 cm / 31,5 in
Width: 220 cm / 86,61 in
Depth: 40 cm / 15,75 in
Net weight: 180,00 Kg / 396,48 lb
Finish: CAMD.B.POE / OA (524 /231)

BENCH - Ref.: 50543.0
Height: 67 cm / 26,38 in
Width: 162 cm / 63,78 in
Depth: 50 cm / 19,69 in
Net weight: 25,00 Kg / 55,07 lb
Finish: CAMD.B.POE / OA (524 /231)

Fabric: 243.132 / 241.219

DESK - Ref.: 50548.0
Height: 78 cm / 30,7 in
Width: 150 cm / 59,06 in
Depth: 60 cm / 23,62 in
Net weight: 70,00 Kg / 154,19 lb
Finish: CAMD.B.POE/ OA (524 /231)

EASY CHAIR Ref.: 50549.0
Height: 90 cm / 35,5 in
Width: 65 cm / 25,59 in
Depth: 58 cm / 22,83 in
Net weight: 20,00 Kg / 44,05 lb
Finish: CAMD.B.POE / OA (524/231)

Leather: 250.002

SIDE TABLE - Ref.: 50546.0
Height: 65 cm / 25,59 in
Width: 60Ø cm / 23,62 in
Net weight: 20,00 Kg / 44,05 lb
Finish: CAMD.B.POE/ OA (524 /231)

BORDEAUX
BEDROOM

MIRROR - Ref.: 50542.0
Height: 100 cm / 39,37 in
Width: 110 cm / 43,31 in
Depth: 6 cm / 2,36 in
Net weight: 35,00 Kg / 77,09 lb
Finish: CAMD.B.POE/ OA (524 /231)

DRESSING TABLE - Ref.: 50541.0
Height: 75 cm / 29,53 in
Width: 190 cm / 74,8 in
Depth: 45 cm / 17,72 in
Net weight: 100,00 Kg / 220,26 lb
Finish: CAMD.B.POE/ OA (524 /231)

STOOL - Ref.: 50544.0
Height: 45 cm / 17,72 in
Width: 52 cm / 20,47 in
Depth: 45 cm / 17,72 in
Net weight: 12,00 Kg / 26,43 lb
Finish: CAMD.B.POE/ OA (524 /231)

Fabric: 243.132

CHEST OF DRAWERS - Ref.: 50458.0
Height: 100 cm / 39,37 in
Width: 140 cm / 55,12 in
Depth: 50 cm / 19,69 in
Net weight: 130,00 Kg / 286,34 lb
Finish: CAMD.B.POE / OA (524 /231)

CHEST OF DRAWERS - Ref.: 50509.0
Height: 100 cm / 39,37 in
Width: 180 cm / 70,87 in
Depth: 50 cm / 19,69 in
Net weight: 180,00 Kg / 396,48 lb
Finish: CAMD.B.POE / OA (524 /231)

TRIANON
COLLECTION

TRIANON
BEDROOM

BED – Ref.: 50466.0
Height: 171 cm / 67,32 in
Width: 206 cm / 81,1 in
Depth: 221 cm / 87,01 in
Net weight: 77,00 Kg / 169,60 lb
Finish: NON.POE /OA (584/ 231)

Fabric: *243.067*

NIGHT TABLE – Ref.: 50468.0
Height: 98 cm / 38,58 in
Width: 84 cm / 33,07 in
Depth: 45 cm / 17,72 in
Net weight: 55,00 Kg / 121,15 lb
Finish: NON.POE /OA (584/ 231)

BENCH – Ref.: 50471.0
Height: 48 cm / 18,9 in
Width: 163 cm / 64,17 in
Depth: 60 cm / 23,62 in
Net weight: 27,00 Kg / 59,47 lb
Finish: POE.NB /OA (425/ 231)

Fabric: *243.067/ 243.068*

COLLECTION MATERIALS: CASTED BRONZE ORNAMENTS, CARVINGS DECORATED WITH ANTIQUE GOLD LEAF, HIGH GLOSS WALNUT BURL VENEER, HIGH GLOSS BLACK PIANO LACQUER & MARBLE.

CANOPY– Ref.: 50467.0
Height: 30 cm / 11,81 in
Width: 50 cm / 19,69 in
Depth: 27 cm / 10,63 in
Net weight: 3,00 Kg / 6,61 lb
Finish: POE.NB (425)

Fabric: 243.067

MIRROR – Ref.: 50470.0
Height: 93 cm / 36,61 in
Width: 80 cm / 31,5 in
Depth: 7 cm / 2,76 in
Net weight: 11,00 Kg / 24,23 lb
Finish: NON.POE (584)

DRESSING TABLE– Ref.: 50469.0
Height: 98 cm / 38,58 in
Width: 189 cm / 74,41 in
Depth: 46 cm / 18,11 in
Net weight: 90,00 Kg / 198,24 lb
Finish: NON.POE /OA (584/ 231)

STOOL – Ref.: 50049.0
Height: 80 cm / 31,5 in
Width: 50 cm / 19,69 in
Depth: 52 cm / 20,47 in
Net weight: 17,00 Kg / 37,44 lb
Finish: N (66)

Fabric: *243.067/ 243.068*

WELLINGTON
COLLECTION

COLLECTION MATERIALS: HIGH GLOSS BLACK PIANO AND WHITE LACQUER WITH POLISHED BRASS CASTED BRONZE ORNAMENTS & CARVINGS DECORATED WITH ANTIQUE GOLD LEAF.

BED – Ref.: 50299.0
Height: 162 cm / 63,78 in
Width: 212 cm / 83,46 in
Depth: 220 cm / 86,61 in
Net weight: 118,00 Kg / 259,91 lb
Finish: WE.L. /DB (535/67)

Fabric: *243.031*

NIGHT TABLE– Ref.: 50300.0
Height: 77 cm / 30,31 in
Width: 80 cm / 31,5 in
Depth: 45 cm / 17,72 in
Net weight: 60,00 Kg / 132,16 lb
Finish: WE.L. /DB (535/67)

WELLINGTON
BEDROOM

CHAISE LONGUE Ref.: 50305.0
Height: 90 cm / 35,43 in
Width: 190 cm / 74,8 in
Depth: 75 cm / 29,53 in
Net weight: 46,00 Kg / 101,32 lb
Finish: WE.L. /DB (535/67)

Fabric: *241.159*

BENCH – Ref.: 50303.0
Height: 67 cm / 26,38 in
Width: 162 cm / 63,78 in
Depth: 51 cm / 20,08 in
Net weight: 25,00 Kg / 55,07 lb
Finish: WE.L. /DB (535/67)

Fabric: *241.157/ 241.158*

CHEST OF DRAWERS – Ref.: 50362.0
Height: 90 cm / 35,43 in
Width: 129 cm / 50,79 in
Depth: 51 cm / 20,08 in
Net weight: 82,00 Kg / 180,62 lb
Finish: WE.L. /DB (535/67)

PEDESTAL– Ref.: 50309.0
Height: 113 cm / 44,49 in
Width: Ø42 cm / Ø16,52 in
Net weight: 27,00 Kg / 59,47 lb
Finish: WE.L. /DB (535/67)

MIRROR– Ref.: 50302.0
Height: 125 cm / 49,21 in
Width: 110 cm / 43,31 in
Depth: 5 cm / 1,97 in
Net weight: 33,00 Kg / 72,69 lb
Finish: WE.L. /DB (535/67)

DRESSING TABLE– Ref.: 50301.0 *Height: 81 cm / 31,89 in*
Width: 170 cm / 66,93 in
Depth: 50 cm / 19,69 in
Net weight: 95,00 Kg / 209,25 lb
Finish: WE.L. /DB (535/67)

STOOL– Ref.: 50304.0
Height: 44 cm / 17,32 in
Width: Ø 45 cm / Ø 17,72 in
Net weight: 10,00 Kg / 22,03 lb
Finish: WE.L. /DB (535/67)

Fabric: *241.157*

ARMCHAIR Ref.: 50307.0
Height: 92 cm / 36,22 in
Width: 65 cm / 25,59 in
Depth: 71 cm / 27,95 in
Net weight: 15,00 Kg / 33,04 lb
Finish: WE.L. /DB (535/67)

Fabric: *241.157/ 241.158*

CHEST OF DRAWERS Ref.: 50306.0
Height: 131 cm / 51,57 in
Width: 80 cm / 31,5 in
Depth: 45 cm / 17,72 in
Net weight: 92,00 Kg / 202,64 lb
Finish: WE.L. /DB (535/67)

WELLINGTON
BEDROOM

DESK– Ref.: 50308.0
Height: 81 cm / 31,89 in
Width: 180 cm / 70,87 in
Depth: 80 cm / 31,5 in
Net weight: 88,00 Kg / 193,83 lb
Finish: WE.L. /DB (535/67)

ARMCHAIR – Ref.: 50277.0
Height: 110 cm / 43,31 in
Width: 61 cm / 24,02 in
Depth: 68 cm / 26,77 in
Net weight: 14,00 Kg / 30,84 lb
Finish: POE/NB / DB (425/67)

Fabric: 241.157 / 241.158

NANTES
COLLECTION

COMMODE – Ref.: 50361.0
Height: 96 cm / 37,8 in
Width: 164 cm / 64,57 in
Depth: 53 cm / 20,87 in
Net weight: 98,00 Kg / 215,86 lb
Finish: NAN. /OF (544/55)

BENCH – Ref.: 50384.0
Height: 52 cm / 20,47 in
Width: 152 cm / 59,84 in
Depth: 54 cm / 21,26 in
Net weight: 26,00 Kg / 57,27 lb
Finish: NAN. /OF (544/55)

Suggested Fabric:243.135

BED – Ref.: 50381.0
Height: 160 cm / 62,99 in
Width: 218 cm / 85,85 in
Depth: 218 cm / 85,83 in
Net weight: 135,00 Kg / 297,36 lb
Finish: NAN. /OF (544/55)

Suggested Fabric: 243.135

NIGHT TABLE – Ref.: 50382.0
Height: 79 cm / 31,1 in
Width: 78 cm / 30,71 in
Depth: 45 cm / 17,72 in
Net weight: 55,00 Kg / 121,15 lb
Finish: NAN. /OF (544/55)

COLLECTION MATERIALS: OAK BURL VENEER, SYCAMORE INLAYS & CASTED BRONZE.

MIRROR – Ref.: 50348.0
Height: 104 cm / 40,94 in
Width: 94 cm / 37,01 in
Depth: 6 cm / 2,36 in
Net weight: 26,00 Kg / 57,27 lb
Finish: NAN. /OF (544/55)

DRESSING TABLE – Ref.: 50383.0
Height: 80 cm / 31,5 in
Width: 210 cm / 82,68 in
Depth: 48 cm / 18,9 in
Net weight: 127,00 Kg / 279,74 lb
Finish: NAN. /OF (544/55)

STOOL – Ref.: 50385.0
Height: 43 cm / 16,93 in
Width: 54 cm / 21,26 in
Depth: 54 cm / 21,26 in
Net weight: 13,00 Kg / 28,63 lb
Finish: NAN (544)

Suggested Fabric: 243.135

CHEST OF DRAWERS – Ref.: 50386.0
Height: 134 cm / 52,76 in
Width: 78 cm / 30,71 in
Depth: 45 cm / 17,72 in
Net weight: 105,00 Kg / 231,28 lb
Finish: NAN. /OF (544/55)

BELGRAVIA
COLLECTION

BED – Ref.: 50044.0
Height: 144 cm / 56,69 in
Width: 223 cm / 87,8 in
Depth: 215 cm / 84,65 in
Net weight: 120,00 Kg / 264,32 lb
Finish: BEL./OF (488/55)

Suggested Fabric: 243.069

NIGHT TABLE – Ref.: 50045.0
Height: 75 cm / 29,53 in
Width: 72 cm / 28,35 in
Depth: 45 cm / 17,72 in
Net weight: 48,00 Kg / 105,73 lb
Finish: BEL./OF (488/55)

BENCH – Ref.: 50048.0
Height: 70 cm / 27,56 in
Width: 162 cm / 63,78 in
Depth: 53 cm / 20,87 in
Net weight: 26,00 Kg / 57,27 lb
Finish: BEL./OF (488/55)

Suggested Fabric: 241.188

COLLECTION MATERIALS: WALNUT BURL VENEER COMBINED WITH WHITE LACQUER, SYCAMORE MARQUETRY INLAYS HAND-CARVED WOOD COLUMNS AND CASTED BRONZE ORNAMENTS.

MIRROR – Ref.: 50047.0
Height: 106 cm / 41,73 in
Width: 130 cm / 51,18 in
Depth: 6 cm / 2,36 in
Net weight: 35,00 Kg / 77,09 lb
Finish: BEL./OF (488/55)

DRESSING TABLE – Ref.: 50046.0
Height: 78 cm / 30,71 in
Width: 182 cm / 71,65 in
Depth: 52 cm / 20,47 in
Net weight: 93,00 Kg / 204,85 lb
Finish: BEL./OF (488/55)

STOOL – Ref.: 50049.0
Height: 80 cm / 31,5 in
Width: 50 cm / 19,69 in
Depth: 52 cm / 20,47 in
Net weight: 17,00 Kg / 37,44 lb
Finish: BEL (488)

Suggested Fabric: 241.188

OFFICE

WELLINGTON (page 250)

BELGRAVIA (page 258)

SINGULAR PIECES (page 262)

WELLINGTON
COLLECTION

WELLINGTON
OFFICE

WELLINGTON
OFFICE

Desk – Ref.: 50372.2
(WALNUT BURL VENEER)
Height: 81 cm / 31,89”
Width: 218 cm / 85,83”
Depth: 90 cm / 35,43”
Net weight: 272,00 Kg / 599,12 Lb
Finish: WE.W / D.B (536/67)

Desk – Ref.: 50372.0
Height: 81 cm / 31,89”
Width: 218 cm / 85,83”
Depth: 90 cm / 35,43”
Net weight: 272,00 Kg / 599,12 Lb
Finish: WE.L./DB (535/67)

COLLECTION MATERIALS: HIGH GLOSS BLACK PIANO AND WHITE LACQUER WITH POLISHED BRASS CASTED BRONZE ORNAMENTS & CARVINGS DECORATED WITH ANTIQUE GOLD LEAF.

WELLINGTON
OFFICE

Swivel Armchair – Ref.: 50374.0
Height: 114 cm / 44,88”
Width: 72 cm / 28,35”
Depth: 85 cm / 33,46”
Net weight: 26,00 Kg / 57,27 Lb
Finish: WE.L./DB (535/67)
Leather nº: 250.003

Bookcase – Ref.: 50373.0
Height: 210 cm / 82,68”
Width: 250 cm / 98,43”
Depth: 45 cm / 17,72”
Net weight: 311 Kg / 685,02 Lb
Finish: WE.L./DB (535/67)

BELGRAVIA
COLLECTION

BELGRAVIA
OFFICE

Desk Ref.: 50051.0
Height: 79 cm / 31,1”
Width: 172 cm / 67,72”
Depth: 80 cm / 31,5”
Net weight: 70,00 Kg / 154,19 Lb
Finish: BEL.OF (488/55)

Armchair Ref.: 50035.0
Height: 98 cm / 38,58”
Width: 47 cm / 18,5”
Depth: 62 cm / 24,41”
Net weight: 12,00 Kg / 26,43 Lb
Finish: BEL.OF (488/55)

Suggested fabric: 241.188

COLLECTION MATERIALS: WALNUT BURL VENEER COMBINED WITH WHITE LACQUER, SYCAMORE MARQUETRY INLAYS HAND-CARVED WOOD COLUMNS AND CASTED BRONZE ORNAMENTS.

SINGULAR PIECES

COLLETION

Armchair Ref.: 2473.0
Height: 110 cm / 43,31”
Width: 62 cm / 24,41”
Depth: 58 cm / 22,83”
Net weight: 12,00 Kg / 26,43 Lb
Finish: N / PL.ANT. (66 / 387)

Suggested Leather: 250.030

Chair Ref.: 2474.0
Height: 114 cm / 44,88”
Width: 60 cm / 23,62”
Depth: 58 cm / 22,83”
Net weight: 10,00 Kg / 22,03 Lb
Finish: N / PL.ANT. (66 / 387)

Suggested Leather: 250.030

Desk Ref.: 2471.0
Height: 79 cm / 31,1”
Width: 169 cm / 66,54”
Depth: 90 cm / 35,43”
Net weight: 85,00 Kg / 187,22 Lb
Finish: N / PL.ANT. (66 / 387)

Cabinet Ref.: 2472.0
Height: 172 cm / 67,72”
Width: 75 cm / 29,53”
Depth: 37 cm / 14,57”
Net weight: 66,00 Kg / 145,37 Lb
Finish: N / PL.ANT. (66 / 387)

FINISHES

METAL

PO (214)
Gold leaf

OA (231)
Antique Gold Pated

OF (55)
French Gold

DB (67)
Polished Brass

POE (380)
Old Gold Leaf

BROX (211)
Oxidced Bronze

AN (49)
Art Nouveau

BE (316)
Aged Bronze

PPE (391)
Old Silver Leaf

PL.ANT (387)
Antique Silver Plated

PL.B (04)
Polished Silver

BROX (211)
Oxidced Bronze

AC.B (477)
Polished Steel

NI.B. (516)
Polished Nickel

CR.B (420)
Polished Chrome

B.BR (550)
Brushed Bronzed

WOOD

ASC.B (553)

AUS (542)

BAL (434)

BEL (540)

C.C (18)

C.ING (505)

CA.B (490)

CAMD.B (523)

FRES.DIF(555)

LA.B (513)

MAK.B (486)

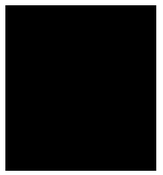

N (66)

N.A.B (515)

N.ASC (576)

N.DIF.B (558)

NAN (544)

NO (19)

P CJ (500)

PZ.B (464)

INDEX

LIVING ROOM & SINGULAR PIECES

MADISON *(page 20)*

TRIANON *(page 36)*

WELLINGTON *(page 44)*

NANTES *(page 58)*

BELGRAVIA *(page 66)*

SINGULAR PIECES *(page 74)*

BEDROOM

BORDEAUX *(page 208)*

TRIANON *(page 220)*

WELLINGTON *(page 228)*

NANTES *(page 238)*

BELGRAVIA *(page 244)*

DINING ROOM

TRIANON *(page 130)*

LANCASTER *(page 148)*

RIVOLI *(page 164)*

MALMAISON *(page 176)*

WELLINGTON *(page 182)*

NANTES *(page 190)*

BELGRAVIA *(page 198)*

OFFICE

WELLINGTON *(page 250)*

BELGRAVIA *(page 258)*

SINGULAR PIECES *(page 262)*

All designs mentioned in this catalogue are original and exclusive of MARINER, S.A.

Due to the impression processes, the colors that appear in this catalogue, should be consider as approximate, not exact.
It is prohibited any total or partial reproduction of the images, texts, illustrations and graphics of this catalogue.

© MARINER, S.A. 2000 - 2023

MARINER

marinerluxury.com

MADE IN SPAIN